

Date of Crash **03/23/2020** Time of Crash **2154** City/Town **NORTHBRIDGE** **Motor Vehicle Crash Police Report** Number Vehicles **1** Number Injured **0** Speed Limit **25** State Police  Local Police  MBTA Police  Campus Police  Other:

AT INTERSECTION: < LOCATION > NOT AT INTERSECTION:

Route# \_\_\_\_\_ Direction \_\_\_\_\_ Name of Roadway/Street \_\_\_\_\_ At \_\_\_\_\_

Route# \_\_\_\_\_ Direction \_\_\_\_\_ Name of Intersecting Roadway/Street \_\_\_\_\_ Also at Intersection with \_\_\_\_\_

Route# \_\_\_\_\_ Direction \_\_\_\_\_ Name of Intersecting Roadway/Street \_\_\_\_\_

Route# \_\_\_\_\_ Direction \_\_\_\_\_ Address # \_\_\_\_\_ Name of Roadway/Street \_\_\_\_\_

\_\_\_\_\_ Feet **N S E W** of \_\_\_\_\_ or \_\_\_\_\_ Mile Marker \_\_\_\_\_ Exit Number \_\_\_\_\_

\_\_\_\_\_ Feet **N S E W** of \_\_\_\_\_ Route# \_\_\_\_\_ Intersecting Roadway/Street \_\_\_\_\_

\_\_\_\_\_ Feet **N S E W** of \_\_\_\_\_ Landmark \_\_\_\_\_

Please Select One of the Following:  Vehicle **1** #Occupants  Hit/Run  Moped Crash Report ID# **20-59-AC**

License # \_\_\_\_\_ St \_\_\_\_\_ DOB/Age \_\_\_\_\_ Reg # **775JF6** Reg Type **PC** Reg State **MA**

Sex **M** Lic. Class **D 19 19** Lic. Restrictions **20** CDL \_\_\_\_\_ Endorsement \_\_\_\_\_ Veh Year **2006** Veh Make **VOLVO** Veh Config. **1 21**

Operator **STOWE, KENT A** Owner **STOWE, KENT A**

Address **79 CARLETON RD** Address **79 CARLETON RD**

City **MILLBURY** State **MA** Zip **01527-1410** City **MILLBURY** State **MA** Zip **01527-1410**

Insurance Company **AMICA MUTUAL INSURANCE CO** Vehicle Action Prior to Crash **1 22** Damaged Area Code: **10 27 2 27 27**

Vehicle Travel Direction: **N X E W** Responding to Emergency? **2** Event Sequence **97 23 23 23 23** Test Status: **28**

Citation # (If Issued) \_\_\_\_\_ Most Harmful Event **97 24** Type of Test: **29**

Viol. 1: Ch/Sec/Sub \_\_\_\_\_ Viol. 2: Ch/Sec/Sub \_\_\_\_\_ Driver Contributing Code **1 25 25** BAC Test Result: **30**

Viol. 3: Ch/Sec/Sub \_\_\_\_\_ Viol. 4: Ch/Sec/Sub \_\_\_\_\_ Driver Distracted by **0 26** Susp. Alcohol: **31** Susp. Drug: **32**

Towed from scene? **1 33**

Please fill out for operator and all occupants involved											
Name (Last First Middle)	Address	DOB/Age	Sex	34 Seat Pos.	35 Safety System	36 Airbag Status	37 Eject Code	38 Trap Code	39 Injury Status	40 Transp. Code	Medical Facility
<b>Operator</b>	See Above	<del>_____</del>	<del>_____</del>	<b>1</b>	<b>1</b>	<b>4</b>	<b>0</b>	<b>0</b>	<b>10</b>	<b>1</b>	

Please Select One of the Following:  Vehicle **2** #Occupants  Non-Motorist A Type **15** Action **16** Location **17** Condition **18**  Hit/Run  Moped

License # \_\_\_\_\_ St \_\_\_\_\_ DOB/Age \_\_\_\_\_ Reg # \_\_\_\_\_ Reg Type \_\_\_\_\_ Reg State \_\_\_\_\_

Sex \_\_\_\_\_ Lic. Class **19 19** Lic. Restrictions **20** CDL \_\_\_\_\_ Endorsement \_\_\_\_\_ Veh Year \_\_\_\_\_ Veh Make \_\_\_\_\_ Veh Config. **21**

Operator \_\_\_\_\_ Owner \_\_\_\_\_

Address \_\_\_\_\_ Address \_\_\_\_\_

City \_\_\_\_\_ State \_\_\_\_\_ Zip \_\_\_\_\_ City \_\_\_\_\_ State \_\_\_\_\_ Zip \_\_\_\_\_

Insurance Company \_\_\_\_\_ Vehicle Action Prior to Crash **22** Damaged Area Code: **27 27 27**

Vehicle Travel Direction: **N S E W** Responding to Emergency? \_\_\_\_\_ Event Sequence **23 23 23 23** Test Status: **28**

Citation # (If Issued) \_\_\_\_\_ Most Harmful Event **24** Type of Test: **29**

Viol. 1: Ch/Sec/Sub \_\_\_\_\_ Viol. 2: Ch/Sec/Sub \_\_\_\_\_ Driver Contributing Code **25 25** BAC Test Result: **30**

Viol. 3: Ch/Sec/Sub \_\_\_\_\_ Viol. 4: Ch/Sec/Sub \_\_\_\_\_ Driver Distracted by **26** Susp. Alcohol: **31** Susp. Drug: **32**

Towed from scene? **33**

Please fill out for operator/non-motorist and all occupants involved											
Name (Last First Middle)	Address	DOB/Age	Sex	34 Seat Pos.	35 Safety System	36 Airbag Status	37 Eject Code	38 Trap Code	39 Injury Status	40 Transp. Code	Medical Facility
<b>Operator/Non-Motorist</b>	See Above	<del>_____</del>	<del>_____</del>	<b>1</b>							

→ = Direction    1 = Vehicle 1    2 = Vehicle 2    ○ = Pedestrian    ○ = Bicycle

**Crash Diagram:**

ie: → 1 → 2 → ○ → ○

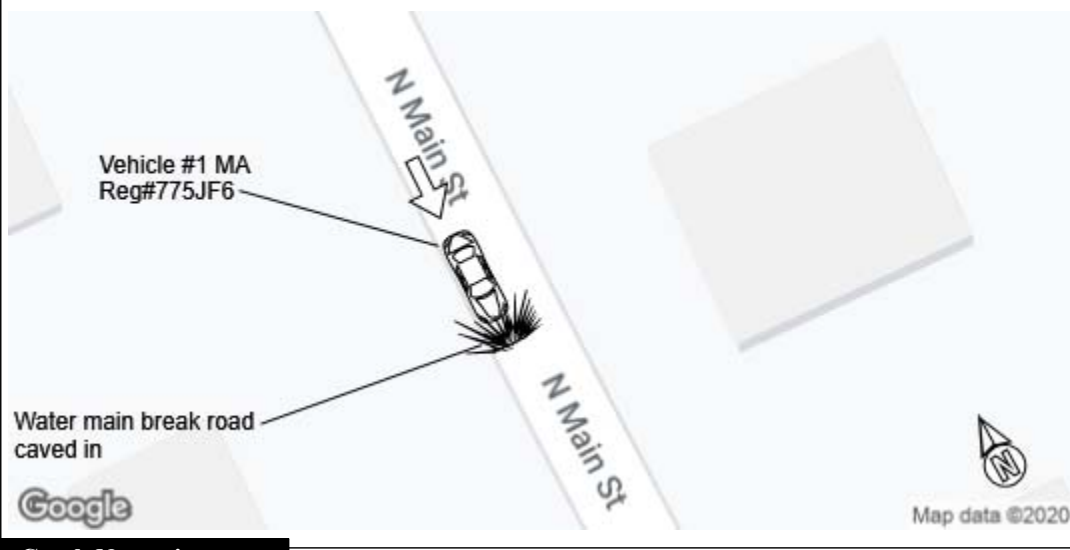

**If Crash Did Not Occur on a Public Way:**

- Off-Street Parking Lot
- Garage
- Mall/Shopping Center
- Other Private Way

Insert Arrow



**Crash Narrative:**

Vehicle #1 was travelling south on North Main Street. Vehicle #1 drove over a water main break underneath the roadway. Roadway collapsed causing vehicle #1 to crash into the roadway.

**Witnesses:**

Name (Last,First,Middle)	Address	Phone #	Statement

**Property Damage:**

Owner (Last,First,Middle)	Address	Phone #	41-Type	Description of Damaged Property

**Truck and Bus Information:**

Registration # \_\_\_\_\_ (From Vehicle Section)

Carrier Name \_\_\_\_\_ Bus Use  42

Address \_\_\_\_\_ City \_\_\_\_\_ St \_\_\_\_\_ Zip \_\_\_\_\_

US DOT #: \_\_\_\_\_ State Number \_\_\_\_\_ Issuing State \_\_\_\_\_ MC/MX/ICC #: \_\_\_\_\_

Interstate  43 Cargo Body Type Code  44 GVWR/GCWR  45

Trailer Reg #: \_\_\_\_\_ Reg Type \_\_\_\_\_ Reg State \_\_\_\_\_ Reg Year \_\_\_\_\_ Trailer Length  46

**Hazmat Information:**

Placard  47 Material 1 digit #  48 Material Name \_\_\_\_\_ Material 4 digit # \_\_\_\_\_ Release code  49

**Patrolman RYAN J FALVEY**

**RJF**

**Northbridge Police Department**

**03/23/2020**

Police Officer Name (Please Print)

Signature

ID/Badge #

Department

Precinct/Barracks

Date