

Date of Crash **04/13/2020** Time of Crash **2042** City/Town **NORTHBRIDGE** **Motor Vehicle Crash Police Report** Number Vehicles **1** Number Injured **0** Speed Limit **40** State Police Local Police MBTA Police Campus Police Other:

AT INTERSECTION: < LOCATION > NOT AT INTERSECTION:

Route# Direction Name of Roadway/Street At Route# Direction Address # Name of Roadway/Street

Route# Direction Name of Intersecting Roadway/Street Also at Intersection with

Route# Direction Name of Intersecting Roadway/Street

Route# Direction Name of Roadway/Street Address # Name of Roadway/Street

Feet **N S E W** of _____ or _____ Mile Marker Exit Number

Feet **N S E W** of _____ Route# Intersecting Roadway/Street

Feet **N S E W** of _____ Landmark

Please Select One of the Following: Vehicle **1** #Occupants Hit/Run Moped Crash Report ID# **20-62-AC**

License # _____ St _____ DOB/Age _____ Reg # **7EB148** Reg Type **PC** Reg State **MA**

Sex **F** Lic. Class **B M** Lic. Restrictions **20** CDL _____ Endorsement _____ Veh Year **2017** Veh Make **SUBARU** Veh Config. **1**

Operator **PETRILLO, GINA M** Owner **PETRILLO, GINA M**

Address **35 HIGHVIEW DR** Address **35 HIGHVIEW DR**

City **UXBRIDGE** State **MA** Zip **01569-1119** City **UXBRIDGE** State **MA** Zip **01569-1119**

Insurance Company **GOVERNMENT EMPLOYEES INSU** Vehicle Action Prior to Crash **1** Damaged Area Code: **1** **27** **27** **27**

Vehicle Travel Direction: **N X E W** Responding to Emergency? **2** Event Sequence **21** **23** **23** **23** **23** Test Status: **1** **28**

Citation # (If Issued) _____ Most Harmful Event **21** **24** Type of Test: **29**

Viol. 1: Ch/Sec/Sub _____ Viol. 2: Ch/Sec/Sub _____ Driver Contributing Code **1** **25** **25** BAC Test Result: **1** **30**

Viol. 3: Ch/Sec/Sub _____ Viol. 4: Ch/Sec/Sub _____ Driver Distracted by **0** **26** Susp. Alcohol: **2** **31** Susp. Drug: **2** **32**

Towed from scene? **2** **33**

Please fill out for operator and all occupants involved											
Name (Last First Middle)	Address	DOB/Age	Sex	34 Seat Pos.	35 Safety System	36 Airbag Status	37 Eject Code	38 Trap Code	39 Injury Status	40 Transp. Code	Medical Facility
Operator	See Above	XXXXXX	XXXX	1	1	4	0	0	10	1	

Please Select One of the Following: Vehicle **2** #Occupants Non-Motorist A Type **15** Action **16** Location **17** Condition **18** Hit/Run Moped

License # _____ St _____ DOB/Age _____ Reg # _____ Reg Type _____ Reg State _____

Sex _____ Lic. Class **19** **19** Lic. Restrictions **20** CDL _____ Endorsement _____ Veh Year _____ Veh Make _____ Veh Config. **21**

Operator _____ Owner _____

Address _____ Address _____

City _____ State _____ Zip _____ City _____ State _____ Zip _____

Insurance Company _____ Vehicle Action Prior to Crash **22** Damaged Area Code: **27** **27** **27**

Vehicle Travel Direction: **N S E W** Responding to Emergency? _____ Event Sequence **23** **23** **23** **23** Test Status: **28**

Citation # (If Issued) _____ Most Harmful Event **24** Type of Test: **29**

Viol. 1: Ch/Sec/Sub _____ Viol. 2: Ch/Sec/Sub _____ Driver Contributing Code **25** **25** BAC Test Result: **30**

Viol. 3: Ch/Sec/Sub _____ Viol. 4: Ch/Sec/Sub _____ Driver Distracted by **26** Susp. Alcohol: **31** Susp. Drug: **32**

Towed from scene? **33**

Please fill out for operator/non-motorist and all occupants involved											
Name (Last First Middle)	Address	DOB/Age	Sex	34 Seat Pos.	35 Safety System	36 Airbag Status	37 Eject Code	38 Trap Code	39 Injury Status	40 Transp. Code	Medical Facility
Operator/Non-Motorist	See Above	XXXXXX	XXXX	1							

→ = Direction 1 = Vehicle 1 2 = Vehicle 2 ○ = Pedestrian ○ = Bicycle

Crash Diagram:

ie: → 1 → 2 → ○ → ○

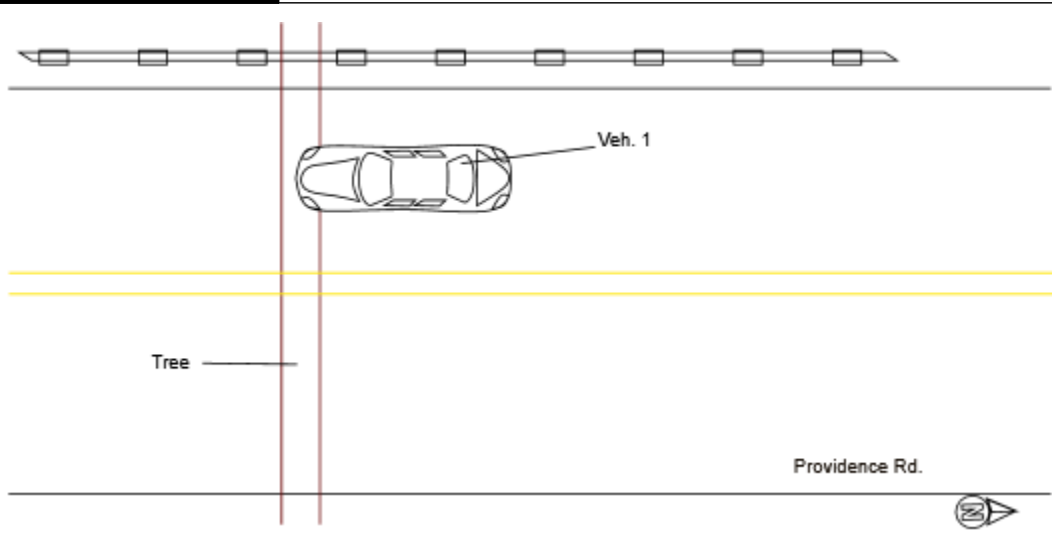

If Crash Did Not Occur on a Public Way:

- Off-Street Parking Lot
- Garage
- Mall/Shopping Center
- Other Private Way

Indicate Direction of Arrow



Crash Narrative:

Vehicle 1 was travelling south on Providence Rd. when it struck a tree that was laying in the roadway. The street lights were out due to power outages from high winds and heavy rains.

Witnesses:

Name (Last,First,Middle)	Address	Phone #	Statement

Property Damage:

Owner (Last,First,Middle)	Address	Phone #	41-Type	Description of Damaged Property

Truck and Bus Information:

Registration # _____ (From Vehicle Section)

Carrier Name _____ Bus Use 42

Address _____ City _____ St _____ Zip _____

US DOT #: _____ State Number _____ Issuing State _____ MC/MX/ICC #: _____

Interstate 43 Cargo Body Type Code 44 GVWR/GCWR 45

Trailer Reg #: _____ Reg Type _____ Reg State _____ Reg Year _____ Trailer Length 46

Hazmat Information:

Placard 47 Material 1 digit # 48 Material Name _____ Material 4 digit # _____ Release code 49

PATROLMAN BRIAN COLLINS

BC

Northbridge Police Department

04/13/2020

Police Officer Name (Please Print)

Signature

ID/Badge #

Department

Precinct/Barracks

Date