

Date of Crash 07/02/2020	Time of Crash 1511 24HR	City/Town NORTHBRIDGE	<b>Motor Vehicle Crash Police Report</b>	Number Vehicles 2	Number Injured 0	Speed Limit <u>30</u>	State Police <input type="checkbox"/>	
				Latitude _____	Longitude _____	Local Police <input checked="" type="checkbox"/>	MBTA Police <input type="checkbox"/>	Campus Police <input type="checkbox"/>

**AT INTERSECTION: < LOCATION > NOT AT INTERSECTION:**

Route# _____ Direction _____ Name of Roadway/Street _____ At _____	Route# <u>68</u> Direction _____ Address # <u>FAIRWAY DR</u> Name of Roadway/Street _____
Route# _____ Direction _____ Name of Intersecting Roadway/Street _____ Also at Intersection with _____	_____ Feet <input type="checkbox"/> N <input type="checkbox"/> S <input type="checkbox"/> E <input type="checkbox"/> W of _____ or _____ Mile Marker _____ Exit Number _____
Route# _____ Direction _____ Name of Intersecting Roadway/Street _____	_____ Feet <input type="checkbox"/> N <input type="checkbox"/> S <input type="checkbox"/> E <input type="checkbox"/> W of _____ Route# _____ Intersecting Roadway/Street _____
	_____ Feet <input type="checkbox"/> N <input type="checkbox"/> S <input type="checkbox"/> E <input type="checkbox"/> W of _____ Landmark _____

Please Select One of the Following:  Vehicle 1 #Occupants  Hit/Run  Moped  
Crash Report ID# **20-97-AC**

License # _____ St _____ DOB/Age _____ Sex <u>M</u> Lic. Class <u>D</u> <u>19</u> <u>19</u> Lic. Restrictions <u>20</u> CDL _____ Endorsement _____	Reg # <u>6AWJB7</u> Reg Type <u>PC</u> Reg State <u>CT</u> Veh Year <u>2018</u> Veh Make <u>TOYOTA</u> Veh Config. <u>1</u> <u>21</u>
Operator <u>PARK, YONGJIN</u> Last First Middle Address <u>56 SUNSET ST</u> City <u>NEW LONDON</u> State <u>CT</u> Zip <u>06320</u>	Owner <u>LEASE VEHICLE</u> Last First Middle Address <u>00</u> City <u>CT</u> State <u>CT</u> Zip _____
Insurance Company <u>GEICO General Insurance C</u>	Vehicle Action Prior to Crash <u>1</u> <u>22</u> Damaged Area Code: <u>3</u> <u>27</u> <u>27</u> <u>27</u>
Vehicle Travel Direction: <input type="checkbox"/> N <input type="checkbox"/> S <input checked="" type="checkbox"/> E <input type="checkbox"/> W Responding to Emergency? <u>2</u>	Event Sequence <u>2</u> <u>23</u> <u>23</u> <u>23</u> <u>23</u> Test Status: <u>28</u>
Citation # (If Issued) _____	Most Harmful Event <u>2</u> <u>24</u> Type of Test: <u>29</u>
Viol. 1: Ch/Sec/Sub _____ Viol. 2: Ch/Sec/Sub _____	Driver Contributing Code <u>19</u> <u>25</u> <u>25</u> BAC Test Result: <u>30</u>
Viol. 3: Ch/Sec/Sub _____ Viol. 4: Ch/Sec/Sub _____	Susp. Alcohol: <u>31</u> Susp. Drug: <u>32</u>
	Driver Distracted by <u>26</u> Towed from scene? <u>2</u> <u>33</u>

Please fill out for operator and all occupants involved		DOB/Age	Sex	34 Seat Pos.	35 Safety System	36 Airbag Status	37 Eject Code	38 Trap Code	39 Injury Status	40 Transp. Code	Medical Facility
<b>Operator</b>	See Above	<del>XXXXXX</del>	<del>XXXX</del>	<u>1</u>	<u>1</u>	<u>4</u>	<u>0</u>	<u>0</u>	<u>10</u>	<u>1</u>	

Please Select One of the Following:  Vehicle 2 #Occupants  Non-Motorist A Type 15 Action 16 Location 17 Condition 18  Hit/Run  Moped

License # _____ St _____ DOB/Age _____ Sex <u>M</u> Lic. Class <u>B</u> <u>19</u> <u>19</u> Lic. Restrictions <u>20</u> CDL _____ Endorsement _____	Reg # <u>63065</u> Reg Type <u>APN</u> Reg State <u>MA</u> Veh Year <u>2001</u> Veh Make _____ Veh Config. <u>13</u> <u>21</u>
Operator <u>SMART, STEVEN J</u> Last First Middle Address <u>102 HILLTOP DR</u> City <u>SOUTHBRIDGE</u> State <u>MA</u> Zip <u>01550-3995</u>	Owner <u>STERLING CONCRETE CORP</u> Last First Middle Address <u>BX 786</u> City <u>N OXFORD</u> State <u>MA</u> Zip <u>01537-0786</u>
Insurance Company <u>THE TRAVELERS INDEMNITY C</u>	Vehicle Action Prior to Crash <u>11</u> <u>22</u> Damaged Area Code: <u>0</u> <u>27</u> <u>27</u> <u>27</u>
Vehicle Travel Direction: <input type="checkbox"/> N <input type="checkbox"/> S <input type="checkbox"/> E <input type="checkbox"/> W Responding to Emergency? <u>2</u>	Event Sequence <u>1</u> <u>23</u> <u>23</u> <u>23</u> <u>23</u> Test Status: <u>28</u>
Citation # (If Issued) _____	Most Harmful Event <u>1</u> <u>24</u> Type of Test: <u>29</u>
Viol. 1: Ch/Sec/Sub _____ Viol. 2: Ch/Sec/Sub _____	Driver Contributing Code <u>1</u> <u>25</u> <u>25</u> BAC Test Result: <u>30</u>
Viol. 3: Ch/Sec/Sub _____ Viol. 4: Ch/Sec/Sub _____	Susp. Alcohol: <u>31</u> Susp. Drug: <u>32</u>
	Driver Distracted by <u>26</u> Towed from scene? <u>2</u> <u>33</u>

Please fill out for operator/non-motorist and all occupants involved		DOB/Age	Sex	34 Seat Pos.	35 Safety System	36 Airbag Status	37 Eject Code	38 Trap Code	39 Injury Status	40 Transp. Code	Medical Facility
<b>Operator/Non-Motorist</b>	See Above	<del>XXXXXX</del>	<del>XXXX</del>	<u>1</u>	<u>99</u>	<u>5</u>	<u>3</u>	<u>0</u>	<u>10</u>	<u>1</u>	

→ = Direction    1 = Vehicle 1    2 = Vehicle 2    ○ = Pedestrian    ○ = Bicycle  
 ie: → 1    → 2    → ○    → ○

**Crash Diagram:**

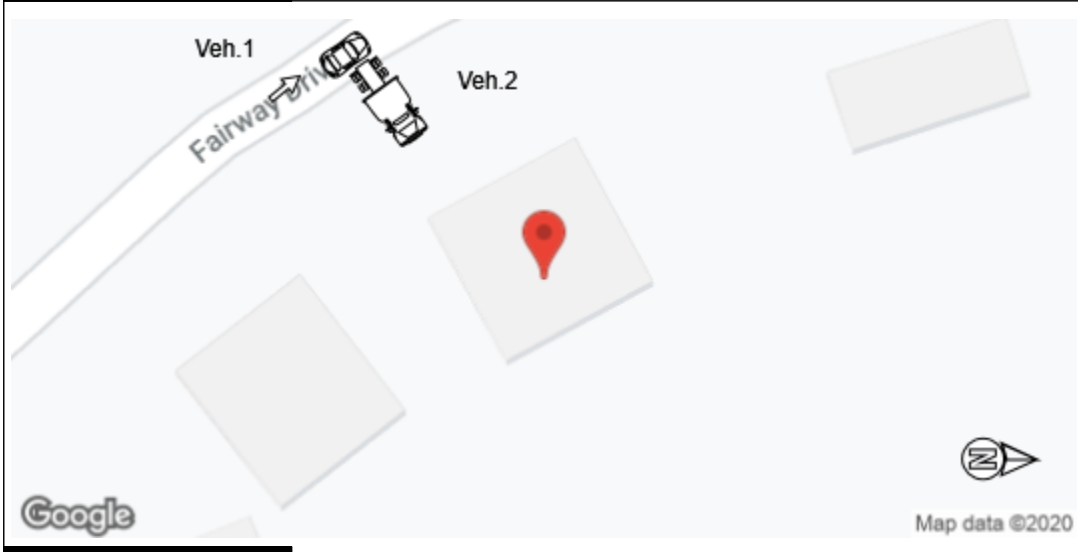

**If Crash Did Not Occur on a Public Way:**

- Off-Street Parking Lot
- Garage
- Mall/Shopping Center
- Other Private Way

I am using this Arrow



**Crash Narrative:**

Veh.1 Ct registration 6AWJB7 a Toyota Rav-4 was proceeding west on Faiway Drive. Operator Yongjin Park failed to notice a parked Sterling Concrete truck which was parked in a driveway at #68 Fairway Drive waiting to offload. The rear bumper of the truck was protruding into the roadway two feet. The right side of the Toyota then came into contact with the bumper as it passed scraping the right side. The cement truck sustained no damage. The Toyota was able to be driven from the scene.

**Witnesses:**

Name (Last,First,Middle)	Address	Phone #	Statement

**Property Damage:**

Owner (Last,First,Middle)	Address	Phone #	41-Type	Description of Damaged Property

**Truck and Bus Information:**

Registration # \_\_\_\_\_ (From Vehicle Section)

Carrier Name \_\_\_\_\_ Bus Use  42

Address \_\_\_\_\_ City \_\_\_\_\_ St \_\_\_\_\_ Zip \_\_\_\_\_

US DOT #: \_\_\_\_\_ State Number \_\_\_\_\_ Issuing State \_\_\_\_\_ MC/MX/ICC #: \_\_\_\_\_

Interstate  43 Cargo Body Type Code  44 GVWR/GCWR  45

Trailer Reg #: \_\_\_\_\_ Reg Type \_\_\_\_\_ Reg State \_\_\_\_\_ Reg Year \_\_\_\_\_ Trailer Length  46

**Hazmat Information:**

Placard  47 Material 1 digit #  48 Material Name \_\_\_\_\_ Material 4 digit # \_\_\_\_\_ Release code  49

**PATROLMAN CONRAD CHICKINSKI**

Police Officer Name (Please Print)

Signature

**CC**

ID/Badge #

**Northbridge Police Department**

Department

Precinct/Barracks

**07/02/2020**

Date