

Date of Crash 09/13/2020 Time of Crash 1723 City/Town NORTHBRIDGE

Motor Vehicle Crash Police Report

Number Vehicles 2 Number Injured 0 Speed Limit 30 State Police Local Police MBTA Police Campus Police Other

AT INTERSECTION: < LOCATION > NOT AT INTERSECTION:

Location details for 872 CHURCH ST, including route, direction, and intersection information.

Please Select One of the Following: Vehicle 11 #Occupants Hit/Run Moped Crash Report ID# 20-125-AC

Operator and Owner information, including license #, sex, age, address, and vehicle details like year, make, and configuration.

Table for operator and all occupants involved, with columns for Name, Address, DOB/Age, Sex, and various safety codes.

Please Select One of the Following: Vehicle 22 #Occupants Non-Motorist A Type 15 Action 16 Location 17 Condition 18 Hit/Run Moped

Operator and Owner information for a second individual, including license #, sex, age, address, and vehicle details.

Table for operator/non-motorist and all occupants involved, including ASHLEIGH WILSON with address 34 WILLOW ST, WHITINSVILLE, MA 01588.

→ = Direction [1] = Vehicle 1 [2] = Vehicle 2 ○ = Pedestrian ○ = Bicycle

Crash Diagram:

ie: → [1] → [2] → ○ → ○

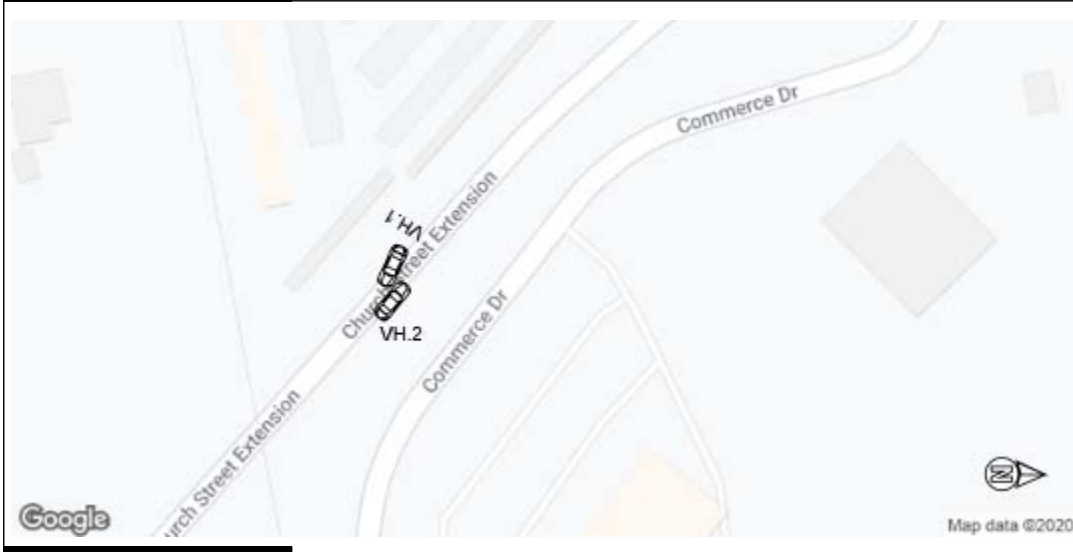

If Crash Did Not Occur on a Public Way:

- Off-Street Parking Lot
- Garage
- Mall/Shopping Center
- Other Private Way

Illustration of Arrow



Crash Narrative:

VH.2 was traveling west on Church Street extension when VH. 1 traveling east, crossed the centerline and sideswiped Vh.2. VH.2 fled the scene.

Witnesses:

Name (Last,First,Middle)	Address	Phone #	Statement

Property Damage:

Owner (Last,First,Middle)	Address	Phone #	41-Type	Description of Damaged Property

Truck and Bus Information:

Registration # _____ (From Vehicle Section)

Carrier Name _____ Bus Use [42]

Address _____ City _____ St _____ Zip _____

US DOT #: _____ State Number _____ Issuing State _____ MC/MX/ICC #: _____

Interstate [43] Cargo Body Type Code [44] GVWR/GCWR [45]

Trailer Reg #: _____ Reg Type _____ Reg State _____ Reg Year _____ Trailer Length [46]

Hazmat Information:

Placard [47] Material 1 digit # [48] Material Name _____ Material 4 digit # _____ Release code [49]

SERGEANT CARMEN M BORRELLI **CB** **Northbridge Police Department** **09/13/2020**
 Police Officer Name (Please Print) Signature ID/Badge # Department Precinct/Barracks Date