

Date of Crash **12/10/2020** Time of Crash **1832** City/Town **NORTHBRIDGE** **Motor Vehicle Crash Police Report** Number Vehicles **2** Number Injured **0** Speed Limit **25** State Police Local Police MBTA Police Campus Police Other:

AT INTERSECTION: < LOCATION > NOT AT INTERSECTION:

Route# _____ Direction _____ Name of Roadway/Street _____ At _____

Route# _____ Direction _____ Name of Intersecting Roadway/Street _____ Also at Intersection with _____

Route# _____ Direction _____ Name of Intersecting Roadway/Street _____

Route# _____ Direction _____ Name of Roadway/Street _____ Address # _____ Name of Roadway/Street _____

Feet **N S E W** of _____ or _____ Mile Marker _____ Exit Number _____

Feet **N S E W** of _____ Route# _____ Intersecting Roadway/Street _____

Feet **N S E W** of _____ Landmark _____

Please Select One of the Following: Vehicle **11** #Occupants Hit/Run Moped Crash Report ID# **20-178-AC**

License # _____ St _____ DOB/Age _____ Reg # **8JC116** Reg Type **PC** Reg State **MA**

Sex **F** Lic. Class **D** **19** **19** Lic. Restrictions **20** CDL _____ Veh Year **2008** Veh Make **SUBARU** Veh Config. **1** **21**

Operator **PERREAULT, DANIELLE C** Owner **PERREAULT, DANIELLE C**

Address **9 OVERLOOK ST** Address **9 OVERLOOK ST**

City **WHITINSVILLE** State **MA** Zip **01588-1817** City **WHITINSVILLE** State **MA** Zip **01588-1817**

Insurance Company **QUINCY MUTUAL FIRE INSURA** Vehicle Action Prior to Crash **1** **22** Damaged Area Code: **1** **27** **2** **27** **8** **27**

Vehicle Travel Direction: **N X E W** Responding to Emergency? **2** Event Sequence **1** **23** **23** **23** **23** Test Status: **1** **28**

Citation # (If Issued) _____ Most Harmful Event **1** **24** Type of Test: **29**

Viol. 1: Ch/Sec/Sub _____ Viol. 2: Ch/Sec/Sub _____ Driver Contributing Code **1** **25** **25** BAC Test Result: **1** **30**

Viol. 3: Ch/Sec/Sub _____ Viol. 4: Ch/Sec/Sub _____ Driver Distracted by **0** **26** Susp. Alcohol: **2** **31** Susp. Drug: **2** **32**

Towed from scene? **1** **33**

Please fill out for operator and all occupants involved											
Name (Last First Middle)	Address	DOB/Age	Sex	34 Seat Pos.	35 Safety System	36 Airbag Status	37 Eject Code	38 Trap Code	39 Injury Status	40 Transp. Code	Medical Facility
Operator	See Above	XXXXXX	XXXX	1	1	4	0	0	10	1	

Please Select One of the Following: Vehicle **21** #Occupants Non-Motorist A Type **15** Action **16** Location **17** Condition **18** Hit/Run Moped

License # _____ St _____ DOB/Age _____ Reg # **1YNC43** Reg Type **PC** Reg State **MA**

Sex **F** Lic. Class **D** **19** **19** Lic. Restrictions **20** CDL _____ Veh Year **2020** Veh Make **JEEP/CHRYSLER** Veh Config. **1** **21**

Operator **SEWARD, JENNIFER L** Owner **SEWARD, DAVID J**

Address **105 SHANNON DR** Address **105 SHANNON DR**

City **NORTHBRIDGE** State **MA** Zip **01534** City **WHITINSVILLE** State **MA** Zip **01588-3314**

Insurance Company **GOVERNMENT EMPLOYEES INSU** Vehicle Action Prior to Crash **2** **22** Damaged Area Code: **9** **27** **27** **27**

Vehicle Travel Direction: **N X E W** Responding to Emergency? **2** Event Sequence **1** **23** **23** **23** **23** Test Status: **1** **28**

Citation # (If Issued) _____ Most Harmful Event **1** **24** Type of Test: **29**

Viol. 1: Ch/Sec/Sub _____ Viol. 2: Ch/Sec/Sub _____ Driver Contributing Code **1** **25** **25** BAC Test Result: **1** **30**

Viol. 3: Ch/Sec/Sub _____ Viol. 4: Ch/Sec/Sub _____ Driver Distracted by **0** **26** Susp. Alcohol: **2** **31** Susp. Drug: **2** **32**

Towed from scene? **2** **33**

Please fill out for operator/non-motorist and all occupants involved											
Name (Last First Middle)	Address	DOB/Age	Sex	34 Seat Pos.	35 Safety System	36 Airbag Status	37 Eject Code	38 Trap Code	39 Injury Status	40 Transp. Code	Medical Facility
Operator/Non-Motorist	See Above	XXXXXX	XXXX	1	1	4	0	0	10	1	

→ = Direction 1 = Vehicle 1 2 = Vehicle 2 ○ = Pedestrian ☺ = Bicycle

Crash Diagram:

ie: → 1 → 2 → ○ → ☺

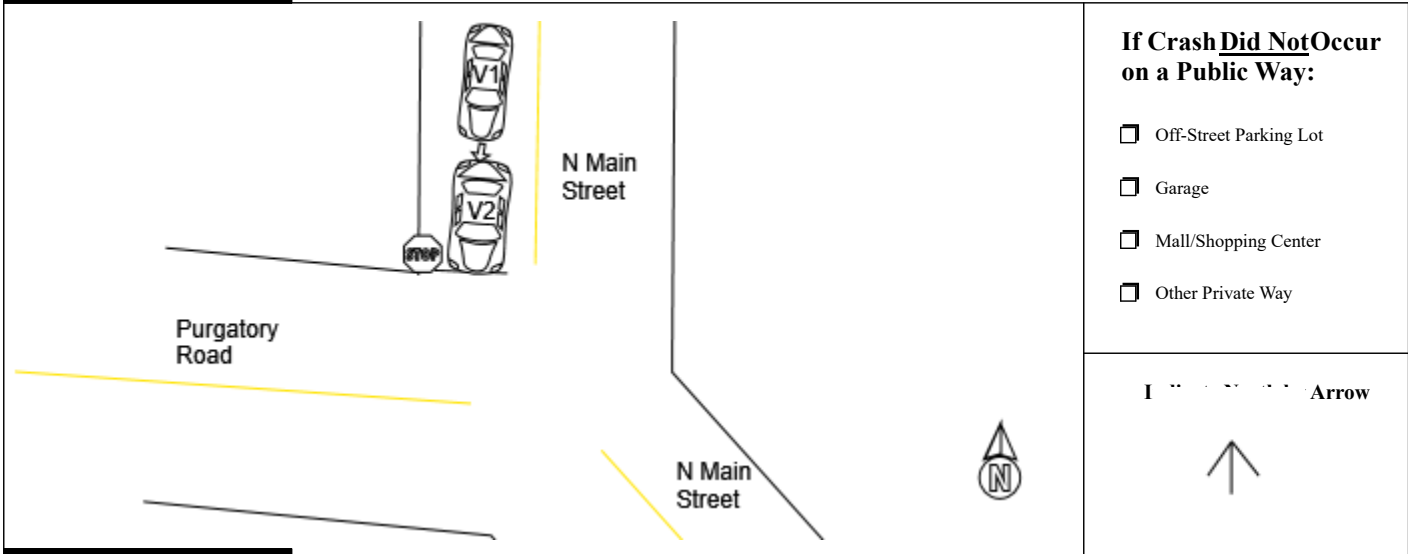

If Crash Did Not Occur on a Public Way:

- Off-Street Parking Lot
- Garage
- Mall/Shopping Center
- Other Private Way

Indicate Direction of Arrow



Crash Narrative:

Vehicle #1 rear ended vehicle #2 as it was stopped at a stop sign on N Main Street.

Witnesses:

Name (Last,First,Middle)	Address	Phone #	Statement

Property Damage:

Owner (Last,First,Middle)	Address	Phone #	41-Type	Description of Damaged Property

Truck and Bus Information:

Registration # _____ (From Vehicle Section)

Carrier Name _____ Bus Use 42

Address _____ City _____ St _____ Zip _____

US DOT #: _____ State Number _____ Issuing State _____ MC/MX/ICC #: _____

Interstate 43 Cargo Body Type Code 44 GVWR/GCWR 45

Trailer Reg #: _____ Reg Type _____ Reg State _____ Reg Year _____ Trailer Length 46

Hazmat Information:

Placard 47 Material 1 digit # 48 Material Name _____ Material 4 digit # _____ Release code 49

Patrolman JORDAN P TREDEAU JPT Northbridge Police Department 12/10/2020
 Police Officer Name (Please Print) Signature ID/Badge # Department Precinct/Barracks Date