

Date of Crash 12/17/2020	Time of Crash 0510 24HR	City/Town NORTHBRIDGE	<b>Motor Vehicle Crash Police Report</b>	Number Vehicles 2	Number Injured 0	Speed Limit <u>30</u> Latitude _____ Longitude _____	State Police <input type="checkbox"/> Local Police <input checked="" type="checkbox"/> MBTA Police <input type="checkbox"/> Campus Police <input type="checkbox"/> Other: _____
-----------------------------	-------------------------------	--------------------------	--	----------------------	---------------------	--	---

**AT INTERSECTION: < LOCATION > NOT AT INTERSECTION:**

Route# _____ Direction _____ Name of Roadway/Street _____ At _____	Route# <u>355</u> Direction _____ Address # <u>MAIN ST</u> Name of Roadway/Street _____
Route# _____ Direction _____ Name of Intersecting Roadway/Street _____ Also at Intersection with _____	_____ Feet <input type="checkbox"/> N <input type="checkbox"/> S <input type="checkbox"/> E <input type="checkbox"/> W of _____ or _____ Mile Marker _____ Exit Number _____
Route# _____ Direction _____ Name of Intersecting Roadway/Street _____	_____ Feet <input type="checkbox"/> N <input type="checkbox"/> S <input type="checkbox"/> E <input type="checkbox"/> W of _____ Route# _____ Intersecting Roadway/Street _____ Landmark _____

Please Select One of the Following:  Vehicle 1 #Occupants  Hit/Run  Moped  
Crash Report ID# **20-182-AC**

License # _____ St _____ DOB/Age _____ Sex <u>M</u> Lic. Class <u>D</u> <u>19</u> <u>19</u> Lic. Restrictions <u>20</u> CDL _____ Endorsement _____	Reg # <u>1FHX44</u> Reg Type <u>PC</u> Reg State <u>MA</u> Veh Year <u>2003</u> Veh Make <u>CHEVROLET</u> Veh Config. <u>2</u> <u>21</u>
Operator <u>VECCHIONE, GARY V</u> Last First Middle	Owner <u>VECCHIONE, GARY V</u> Last First Middle
Address <u>360 MAIN ST</u>	Address <u>360 MAIN ST</u>
City <u>WHITINSVILLE</u> State <u>MA</u> Zip <u>01588-1859</u>	City <u>WHITINSVILLE</u> State <u>MA</u> Zip <u>01588-1859</u>
Insurance Company <u>ARBELLA MUTUAL INSURANCE</u>	Vehicle Action Prior to Crash <u>99</u> <u>22</u> Damaged Area Code: <u>8</u> <u>27</u> <u>27</u> <u>27</u>
Vehicle Travel Direction: <input type="checkbox"/> N <input type="checkbox"/> S <input checked="" type="checkbox"/> W Responding to Emergency? <u>2</u>	Event Sequence <u>1</u> <u>23</u> <u>23</u> <u>23</u> <u>23</u> Test Status: <u>28</u>
Citation # (If Issued) _____	Most Harmful Event <u>1</u> <u>24</u> Type of Test: <u>29</u>
Viol. 1: Ch/Sec/Sub _____ Viol. 2: Ch/Sec/Sub _____	Driver Contributing Code <u>99</u> <u>25</u> <u>25</u> BAC Test Result: <u>30</u>
Viol. 3: Ch/Sec/Sub _____ Viol. 4: Ch/Sec/Sub _____	Driver Distracted by <u>99</u> <u>26</u> Susp. Alcohol: <u>31</u> Susp. Drug: <u>32</u>
	Towed from scene? <u>2</u> <u>33</u>

Please fill out for operator and all occupants involved											
Name (Last First Middle)	Address	DOB/Age	Sex	34 Seat Pos.	35 Safety System	36 Airbag Status	37 Eject Code	38 Trap Code	39 Injury Status	40 Transp. Code	Medical Facility
<b>Operator</b>	See Above	<del>XXXXXX</del>	<del>XXXX</del>	<u>1</u>	<u>99</u>	<u>4</u>	<u>0</u>	<u>0</u>	<u>10</u>	<u>1</u>	

Please Select One of the Following:  Vehicle 2 #Occupants  Non-Motorist A Type 15 Action 16 Location 17 Condition 18  Hit/Run  Moped

License # _____ St _____ DOB/Age _____ Sex <u>M</u> Lic. Class <u>D</u> <u>19</u> <u>19</u> Lic. Restrictions <u>20</u> CDL _____ Endorsement _____	Reg # <u>1BTF56</u> Reg Type <u>PC</u> Reg State <u>MA</u> Veh Year <u>2001</u> Veh Make <u>DODGE</u> Veh Config. <u>2</u> <u>21</u>
Operator <u>MCCARTY, TOD J</u> Last First Middle	Owner <u>MCCARTY, FRANKLIN R</u> Last First Middle
Address <u>85 N.MAIN ST</u>	Address <u>85 N MAIN ST</u>
City <u>WHITINSVILLE</u> State <u>MA</u> Zip <u>01588-0000</u>	City <u>WHITINSVILLE</u> State <u>MA</u> Zip <u>01588-1840</u>
Insurance Company <u>NORFOLK &amp; DEDHAM MUTUAL F</u>	Vehicle Action Prior to Crash <u>1</u> <u>22</u> Damaged Area Code: <u>97</u> <u>27</u> <u>27</u> <u>27</u>
Vehicle Travel Direction: <input type="checkbox"/> N <input type="checkbox"/> S <input checked="" type="checkbox"/> W Responding to Emergency? <u>2</u>	Event Sequence <u>1</u> <u>23</u> <u>23</u> <u>23</u> <u>23</u> Test Status: <u>28</u>
Citation # (If Issued) _____	Most Harmful Event <u>1</u> <u>24</u> Type of Test: <u>29</u>
Viol. 1: Ch/Sec/Sub _____ Viol. 2: Ch/Sec/Sub _____	Driver Contributing Code <u>99</u> <u>25</u> <u>25</u> BAC Test Result: <u>30</u>
Viol. 3: Ch/Sec/Sub _____ Viol. 4: Ch/Sec/Sub _____	Driver Distracted by <u>99</u> <u>26</u> Susp. Alcohol: <u>31</u> Susp. Drug: <u>32</u>
	Towed from scene? <u>2</u> <u>33</u>

Please fill out for operator/non-motorist and all occupants involved											
Name (Last First Middle)	Address	DOB/Age	Sex	34 Seat Pos.	35 Safety System	36 Airbag Status	37 Eject Code	38 Trap Code	39 Injury Status	40 Transp. Code	Medical Facility
<b>Operator/Non-Motorist</b>	See Above	<del>XXXXXX</del>	<del>XXXX</del>	<u>1</u>	<u>99</u>	<u>4</u>	<u>0</u>	<u>0</u>	<u>10</u>	<u>1</u>	

→ = Direction    1 = Vehicle 1    2 = Vehicle 2    ○ = Pedestrian    ○ = Bicycle

**Crash Diagram:**

ie: → 1 → 2 → ○ → ○

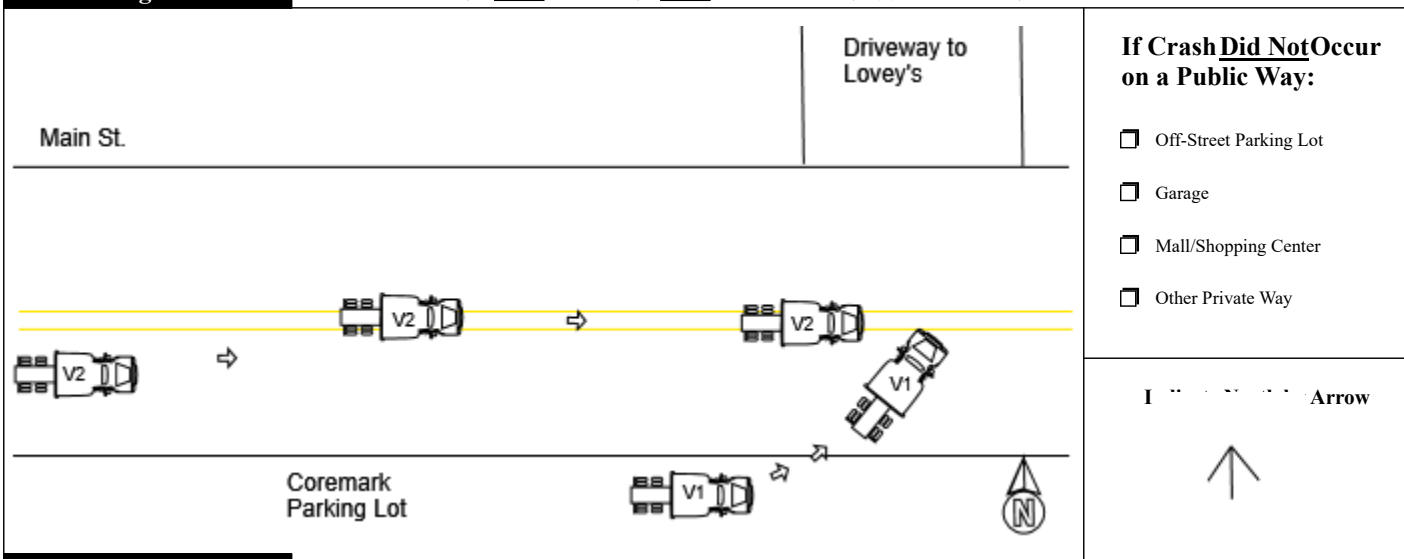

**If Crash Did Not Occur on a Public Way:**

- Off-Street Parking Lot
- Garage
- Mall/Shopping Center
- Other Private Way

↑ Arrow



**Crash Narrative:**

Vehicle one was stopped off of the shoulder of the roadway in the Coremark parking lot. Vehicle two began to pass around vehicle one when vehicle one began to cross the road towards the entrance to Lovey's Driveway. Vehicle two's plow struck the front driver's side fender and plow of vehicle one. Both vehicles were trucks with a plow attached.

**Witnesses:**

Name (Last,First,Middle)	Address	Phone #	Statement

**Property Damage:**

Owner (Last,First,Middle)	Address	Phone #	41-Type	Description of Damaged Property

**Truck and Bus Information:**

Registration # \_\_\_\_\_ (From Vehicle Section)

Carrier Name \_\_\_\_\_ Bus Use  42

Address \_\_\_\_\_ City \_\_\_\_\_ St \_\_\_\_\_ Zip \_\_\_\_\_

US DOT #: \_\_\_\_\_ State Number \_\_\_\_\_ Issuing State \_\_\_\_\_ MC/MX/ICC #: \_\_\_\_\_

Interstate  43 Cargo Body Type Code  44 GVWR/GCWR  45

Trailer Reg #: \_\_\_\_\_ Reg Type \_\_\_\_\_ Reg State \_\_\_\_\_ Reg Year \_\_\_\_\_ Trailer Length  46

**Hazmat Information:**

Placard  47 Material 1 digit #  48 Material Name \_\_\_\_\_ Material 4 digit # \_\_\_\_\_ Release code  49

**PATROLMAN MICHAEL S MARINO**      **MSM**      **Northbridge Police Department**      **12/17/2020**  
 Police Officer Name (Please Print)      Signature      ID/Badge #      Department      Precinct/Barracks      Date