

Date of Crash **01/03/2021** Time of Crash **1917** 24HR City/Town **NORTHBRIDGE** **Motor Vehicle Crash Police Report** Number Vehicles **1** Number Injured **0** Speed Limit **35** State Police  Local Police  MBTA Police  Campus Police  Other:

**AT INTERSECTION:** < **LOCATION** > **NOT AT INTERSECTION:**

Route# \_\_\_\_\_ Direction \_\_\_\_\_ Name of Roadway/Street \_\_\_\_\_ At \_\_\_\_\_  
 Route# \_\_\_\_\_ Direction \_\_\_\_\_ Name of Intersecting Roadway/Street \_\_\_\_\_ Also at Intersection with \_\_\_\_\_  
 Route# \_\_\_\_\_ Direction \_\_\_\_\_ Name of Intersecting Roadway/Street \_\_\_\_\_

Route# **1234** Direction \_\_\_\_\_ Address # **PROVIDENCE RD** Name of Roadway/Street \_\_\_\_\_  
 \_\_\_\_\_ Feet **N S E W** of \_\_\_\_\_ or \_\_\_\_\_  
 Mile Marker \_\_\_\_\_ Exit Number \_\_\_\_\_  
 \_\_\_\_\_ Feet **N S E W** of \_\_\_\_\_ Route# \_\_\_\_\_ Intersecting Roadway/Street \_\_\_\_\_  
 \_\_\_\_\_ Feet **N S E W** of \_\_\_\_\_  
 Landmark \_\_\_\_\_

Please Select One of the Following:  Vehicle **1** #Occupants  Hit/Run  Moped Crash Report ID# **21-3-AC**

License # \_\_\_\_\_ St \_\_\_\_\_ DOB/Age \_\_\_\_\_ Reg # **439YT2** Reg Type **PC** Reg State **MA**  
 Sex **M** Lic. Class **D** **19** **19** Lic. Restrictions **20** CDL \_\_\_\_\_ Endorsement \_\_\_\_\_  
 Operator **HAAS, MATTHEW G** Owner **HAAS, MATTHEW G**  
 Address **253 SWIFT RD** Address **253 SWIFT RD**  
 City **WHITINSVILLE** State **MA** Zip **01588-1327** City **WHITINSVILLE** State **MA** Zip **01588-1327**  
 Insurance Company **AMICA MUTUAL INSURANCE CO** Vehicle Action Prior to Crash **1** **22** Damaged Area Code: **1** **27** **27** **27**  
 Vehicle Travel Direction: **N S E W** Responding to Emergency? **2** Event Sequence **35** **23** **23** **23** **23** Test Status: **1** **28**  
 Citation # (If Issued) \_\_\_\_\_ Most Harmful Event **35** **24** Type of Test: **29**  
 Viol. 1: Ch/Sec/Sub \_\_\_\_\_ Viol. 2: Ch/Sec/Sub \_\_\_\_\_ Driver Contributing Code **1** **25** **25** BAC Test Result: **1** **30**  
 Viol. 3: Ch/Sec/Sub \_\_\_\_\_ Viol. 4: Ch/Sec/Sub \_\_\_\_\_ Driver Distracted by **0** **26** Susp. Alcohol: **2** **31** Susp. Drug: **2** **32**  
 Towed from scene? **2** **33**

Please fill out for operator and all occupants involved											
Name (Last First Middle)	Address	DOB/Age	Sex	34 Seat Pos.	35 Safety System	36 Airbag Status	37 Eject Code	38 Trap Code	39 Injury Status	40 Transp. Code	Medical Facility
<b>Operator</b>	See Above	<del>_____</del>	<del>_____</del>	<b>1</b>	<b>1</b>	<b>4</b>	<b>0</b>	<b>0</b>	<b>10</b>	<b>1</b>	

Please Select One of the Following:  Vehicle **2** #Occupants  Non-Motorist A Type **15** Action **16** Location **17** Condition **18**  Hit/Run  Moped

License # \_\_\_\_\_ St \_\_\_\_\_ DOB/Age \_\_\_\_\_ Reg # \_\_\_\_\_ Reg Type \_\_\_\_\_ Reg State \_\_\_\_\_  
 Sex \_\_\_\_\_ Lic. Class **19** **19** Lic. Restrictions **20** CDL \_\_\_\_\_ Endorsement \_\_\_\_\_  
 Operator \_\_\_\_\_ Owner \_\_\_\_\_  
 Address \_\_\_\_\_ Address \_\_\_\_\_  
 City \_\_\_\_\_ State \_\_\_\_\_ Zip \_\_\_\_\_ City \_\_\_\_\_ State \_\_\_\_\_ Zip \_\_\_\_\_  
 Insurance Company \_\_\_\_\_ Vehicle Action Prior to Crash **22** Damaged Area Code: **27** **27** **27**  
 Vehicle Travel Direction: **N S E W** Responding to Emergency? \_\_\_\_\_ Event Sequence **23** **23** **23** **23** Test Status: **28**  
 Citation # (If Issued) \_\_\_\_\_ Most Harmful Event **24** Type of Test: **29**  
 Viol. 1: Ch/Sec/Sub \_\_\_\_\_ Viol. 2: Ch/Sec/Sub \_\_\_\_\_ Driver Contributing Code **25** **25** BAC Test Result: **30**  
 Viol. 3: Ch/Sec/Sub \_\_\_\_\_ Viol. 4: Ch/Sec/Sub \_\_\_\_\_ Driver Distracted by **26** Susp. Alcohol: **31** Susp. Drug: **32**  
 Towed from scene? **33**

Please fill out for operator/non-motorist and all occupants involved											
Name (Last First Middle)	Address	DOB/Age	Sex	34 Seat Pos.	35 Safety System	36 Airbag Status	37 Eject Code	38 Trap Code	39 Injury Status	40 Transp. Code	Medical Facility
<b>Operator/Non-Motorist</b>	See Above	<del>_____</del>	<del>_____</del>	<b>1</b>							

→ = Direction    1 = Vehicle 1    2 = Vehicle 2    ○ = Pedestrian    ○ = Bicycle

**Crash Diagram:**

ie: → 1    → 2    → ○    → ○

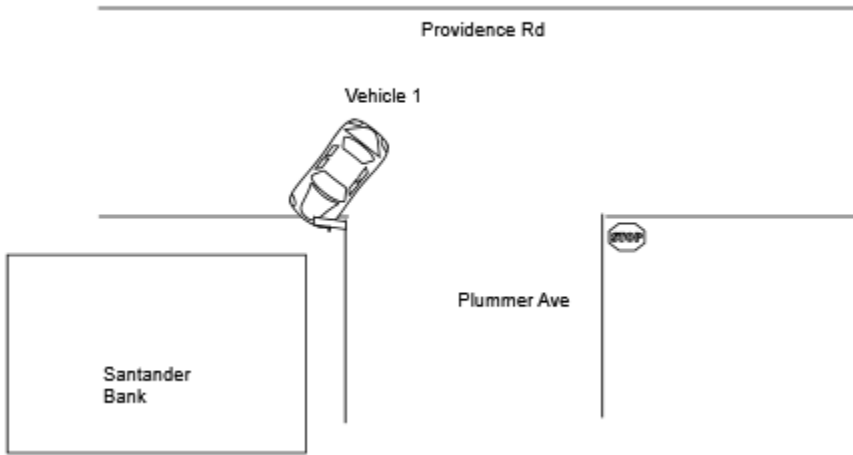

**If Crash Did Not Occur on a Public Way:**

- Off-Street Parking Lot
- Garage
- Mall/Shopping Center
- Other Private Way

Indicate Direction of Arrow



**Crash Narrative:**

Vehicle 1 was traveling south on Providence Rd. Mr. Haas was attempting to turn onto Plummer Ave, he turned too late and struck the street sign and a pallet on the side of the road.

**Witnesses:**

Name (Last,First,Middle)	Address	Phone #	Statement

**Property Damage:**

Owner (Last,First,Middle)	Address	Phone #	41-Type	Description of Damaged Property
TOWN OF NORTHBRIDGE	PLUMMER AVE NORTHBRIDGE MA		3	PLUMMER AVE STREET SIGN

**Truck and Bus Information:**

Registration # \_\_\_\_\_ (From Vehicle Section)

Carrier Name \_\_\_\_\_ Bus Use  42

Address \_\_\_\_\_ City \_\_\_\_\_ St \_\_\_\_\_ Zip \_\_\_\_\_

US DOT #: \_\_\_\_\_ State Number \_\_\_\_\_ Issuing State \_\_\_\_\_ MC/MX/ICC #: \_\_\_\_\_

Interstate  43    Cargo Body Type Code  44    GVWR/GCWR  45

Trailer Reg #: \_\_\_\_\_ Reg Type \_\_\_\_\_ Reg State \_\_\_\_\_ Reg Year \_\_\_\_\_ Trailer Length  46

**Hazmat Information:**

Placard  47    Material 1 digit #  48    Material Name \_\_\_\_\_    Material 4 digit # \_\_\_\_\_    Release code  49

Patrolman **KAITLYN J LAFLASH**    **KJL**    **Northbridge Police Department**    **01/03/2021**  
 Police Officer Name (Please Print)    Signature    ID/Badge #    Department    Precinct/Barracks    Date