

Date of Crash 01/08/2021	Time of Crash 1822 24HR	City/Town NORTHBRIDGE	<b>Motor Vehicle Crash Police Report</b>	Number Vehicles 2	Number Injured 0	Speed Limit <u>30</u>	State Police <input type="checkbox"/>	Local Police <input checked="" type="checkbox"/>	MBTA Police <input type="checkbox"/>	Campus Police <input type="checkbox"/>	Other: <input type="checkbox"/>
						Latitude _____					
						Longitude _____					

**AT INTERSECTION: < LOCATION > NOT AT INTERSECTION:**

Route# _____ Direction _____ Name of Roadway/Street _____ At _____	Route# <u>20</u> Direction _____ Address # <u>DOUGLAS RD</u> Name of Roadway/Street _____
Route# _____ Direction _____ Name of Intersecting Roadway/Street _____ Also at Intersection with _____	_____ Feet <input type="checkbox"/> N <input type="checkbox"/> S <input type="checkbox"/> E <input type="checkbox"/> W of _____ or _____ Mile Marker _____ Exit Number _____
Route# _____ Direction _____ Name of Intersecting Roadway/Street _____	_____ Feet <input type="checkbox"/> N <input type="checkbox"/> S <input type="checkbox"/> E <input type="checkbox"/> W of _____ Route# _____ Intersecting Roadway/Street _____
_____ Feet <input type="checkbox"/> N <input type="checkbox"/> S <input type="checkbox"/> E <input type="checkbox"/> W of _____ Landmark _____	

Please Select One of the Following:  Vehicle 1 #Occupants  Hit/Run  Moped **Crash Report ID# 21-5-AC**

License # _____ St _____ DOB/Age _____ Sex <u>M</u> Lic. Class <u>D</u> <u>19</u> <u>19</u> Lic. Restrictions <u>1</u> <u>20</u> CDL _____ Endorsement _____	Reg # <u>9LDT80</u> Reg Type <u>PC</u> Reg State <u>MA</u> Veh Year <u>2019</u> Veh Make <u>NISSAN</u> Veh Config. <u>1</u> <u>21</u>
Operator <u>LARGO-PAGUAY, LUIS L</u> Last First Middle	Owner <u>LARGO-PAGUAY, LUIS L</u> Last First Middle
Address <u>27 N MAIN ST</u>	Address <u>27 N MAIN ST</u>
City <u>WHITINSVILLE</u> State <u>MA</u> Zip <u>01588-1832</u>	City <u>WHITINSVILLE</u> State <u>MA</u> Zip <u>01588-1832</u>
Insurance Company <u>LM GENERAL INSURANCE COMP</u>	Vehicle Action Prior to Crash <u>3</u> <u>22</u> Damaged Area Code: <u>8</u> <u>27</u> <u>27</u> <u>27</u>
Vehicle Travel Direction: <input checked="" type="checkbox"/> S <input type="checkbox"/> E <input type="checkbox"/> W Responding to Emergency? <u>2</u>	Event Sequence <u>1</u> <u>23</u> <u>23</u> <u>23</u> <u>23</u> Test Status: <u>1</u> <u>28</u>
Citation # (If Issued) _____	Most Harmful Event <u>1</u> <u>24</u> Type of Test: <u>1</u> <u>29</u>
Viol. 1: Ch/Sec/Sub _____ Viol. 2: Ch/Sec/Sub _____	Driver Contributing Code <u>3</u> <u>25</u> <u>4</u> <u>25</u> BAC Test Result: <u>1</u> <u>30</u>
Viol. 3: Ch/Sec/Sub _____ Viol. 4: Ch/Sec/Sub _____	Susp. Alcohol: <u>2</u> <u>31</u> Susp. Drug: <u>2</u> <u>32</u>
	Driver Distracted by <u>0</u> <u>26</u> Towed from scene? <u>2</u> <u>33</u>

Please fill out for operator and all occupants involved		DOB/Age	Sex	34 Seat Pos.	35 Safety System	36 Airbag Status	37 Eject Code	38 Trap Code	39 Injury Status	40 Transp. Code	Medical Facility
<b>Operator</b>	See Above	<del>_____</del>	<del>_____</del>	<u>1</u>	<u>1</u>	<u>4</u>	<u>0</u>	<u>0</u>	<u>10</u>	<u>1</u>	

Please Select One of the Following:  Vehicle 2 #Occupants  Non-Motorist A Type 15 Action 16 Location 17 Condition 18  Hit/Run  Moped

License # _____ St _____ DOB/Age _____ Sex <u>M</u> Lic. Class <u>D</u> <u>19</u> <u>19</u> Lic. Restrictions <u>1</u> <u>20</u> CDL _____ Endorsement _____	Reg # <u>8TT857</u> Reg Type <u>PC</u> Reg State <u>MA</u> Veh Year <u>2011</u> Veh Make <u>MAZDA</u> Veh Config. <u>1</u> <u>21</u>
Operator <u>SAID, ROMANY G</u> Last First Middle	Owner <u>SAID, ROMANY G</u> Last First Middle
Address <u>141 LONDONDERRY WAY</u>	Address <u>141 LONDONDERRY WAY</u>
City <u>UXBRIDGE</u> State <u>MA</u> Zip <u>01569-1288</u>	City <u>UXBRIDGE</u> State <u>MA</u> Zip <u>01569-1288</u>
Insurance Company <u>ARBELLA MUTUAL INSURANCE</u>	Vehicle Action Prior to Crash <u>1</u> <u>22</u> Damaged Area Code: <u>4</u> <u>27</u> <u>27</u> <u>27</u>
Vehicle Travel Direction: <input checked="" type="checkbox"/> S <input type="checkbox"/> E <input type="checkbox"/> W Responding to Emergency? <u>2</u>	Event Sequence <u>1</u> <u>23</u> <u>23</u> <u>23</u> <u>23</u> Test Status: <u>1</u> <u>28</u>
Citation # (If Issued) _____	Most Harmful Event <u>1</u> <u>24</u> Type of Test: <u>1</u> <u>29</u>
Viol. 1: Ch/Sec/Sub _____ Viol. 2: Ch/Sec/Sub _____	Driver Contributing Code <u>1</u> <u>25</u> <u>25</u> BAC Test Result: <u>1</u> <u>30</u>
Viol. 3: Ch/Sec/Sub _____ Viol. 4: Ch/Sec/Sub _____	Susp. Alcohol: <u>2</u> <u>31</u> Susp. Drug: <u>2</u> <u>32</u>
	Driver Distracted by <u>0</u> <u>26</u> Towed from scene? <u>2</u> <u>33</u>

Please fill out for operator/non-motorist and all occupants involved		DOB/Age	Sex	34 Seat Pos.	35 Safety System	36 Airbag Status	37 Eject Code	38 Trap Code	39 Injury Status	40 Transp. Code	Medical Facility
<b>Operator/Non-Motorist</b>	See Above	<del>_____</del>	<del>_____</del>	<u>1</u>	<u>1</u>	<u>4</u>	<u>0</u>	<u>0</u>	<u>10</u>	<u>1</u>	

→ = Direction    1 = Vehicle 1    2 = Vehicle 2    ○ = Pedestrian    ○ = Bicycle

**Crash Diagram:**

ie: → 1    → 2    → ○    → ○

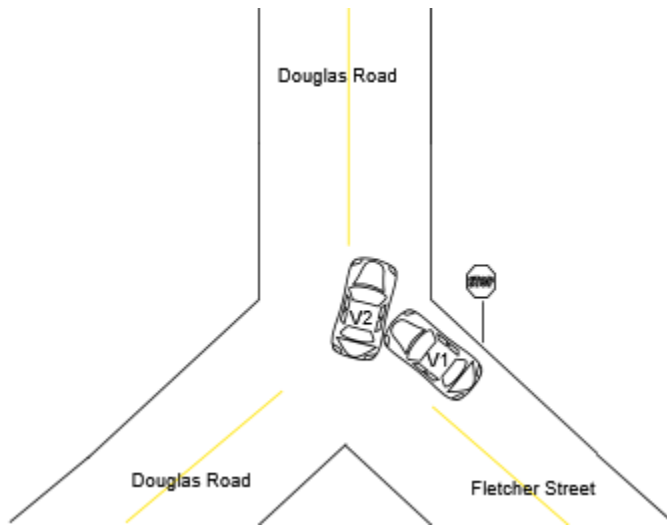

**If Crash Did Not Occur on a Public Way:**

- Off-Street Parking Lot
- Garage
- Mall/Shopping Center
- Other Private Way

If ... Arrow



**Crash Narrative:**

Vehicle #1 failed to come to a complete stop at the stop sign at the intersection of Fletcher Street and Douglas Road. Vehicle #1 struck the passenger side of Vehicle #2 which was traveling straight ahead following the natural curve of Douglas Road.

**Witnesses:**

Name (Last,First,Middle)	Address	Phone #	Statement

**Property Damage:**

Owner (Last,First,Middle)	Address	Phone #	41-Type	Description of Damaged Property

**Truck and Bus Information:**

Registration # \_\_\_\_\_ (From Vehicle Section)

Carrier Name \_\_\_\_\_ Bus Use  42

Address \_\_\_\_\_ City \_\_\_\_\_ St \_\_\_\_\_ Zip \_\_\_\_\_

US DOT #: \_\_\_\_\_ State Number \_\_\_\_\_ Issuing State \_\_\_\_\_ MC/MX/ICC #: \_\_\_\_\_

Interstate  43    Cargo Body Type Code  44    GVWR/GCWR  45

Trailer Reg #: \_\_\_\_\_ Reg Type \_\_\_\_\_ Reg State \_\_\_\_\_ Reg Year \_\_\_\_\_ Trailer Length  46

**Hazmat Information:**

Placard  47    Material 1 digit #  48    Material Name \_\_\_\_\_    Material 4 digit # \_\_\_\_\_    Release code  49

**Patrolman TYLER M MITCHELL**    **TM**    **Northbridge Police Department**    **01/08/2021**  
 Police Officer Name (Please Print)    Signature    ID/Badge #    Department    Precinct/Barracks    Date