

Date of Crash **04/23/2020** Time of Crash **0928** City/Town **NORTHBRIDGE** **Motor Vehicle Crash Police Report** Number Vehicles **1** Number Injured **0** Speed Limit **35** State Police Local Police MBTA Police Campus Police Other:

AT INTERSECTION: < LOCATION > NOT AT INTERSECTION:

1 Route# _____ Direction _____ Name of Roadway/Street _____ At _____

2 Route# _____ Direction _____ Name of Intersecting Roadway/Street _____

1 Route# _____ Direction _____ Name of Intersecting Roadway/Street _____

Route# _____ Direction _____ Name of Roadway/Street _____ Address # _____ Name of Roadway/Street _____

Feet **N S E W** of _____ or _____ Mile Marker _____ Exit Number _____

Feet **N S E W** of _____ Route# _____ Intersecting Roadway/Street _____

Feet **N S E W** of _____ Landmark _____

Please Select One of the Following: Vehicle **1** #Occupants Hit/Run Moped Crash Report ID# **20-68-AC**

License # _____ St _____ DOB/Age _____ Reg # **T42258** Reg Type **CO** Reg State **MA**

Sex **M** Lic. Class **B 19 19** Lic. Restrictions **20** CDL _____ Endorsement _____ Veh Year **2018** Veh Make _____ Veh Config. **13 21**

Operator **BARBOSA, KEN G** Owner **E L HARVEY AND SONS INC**

Address **151 MILK ST APT 2** Address **68 HOPKINTON RD**

City **WESTBORO** State **MA** Zip **01581** City **WESTBORO** State **MA** Zip **01581**

Insurance Company **ACADIA INSURANCE COMPANY** Vehicle Action Prior to Crash **3 22** Damaged Area Code: **8 27 27 27**

Vehicle Travel Direction: **S E W** Responding to Emergency? **2** Event Sequence **1 23 23 23 23** Test Status: **28**

Citation # (If Issued) _____ Most Harmful Event **1 24** Type of Test: **29**

Viol. 1: Ch/Sec/Sub _____ Viol. 2: Ch/Sec/Sub _____ Driver Contributing Code **19 25 25** BAC Test Result: **30**

Viol. 3: Ch/Sec/Sub _____ Viol. 4: Ch/Sec/Sub _____ Driver Distracted by **0 26** Susp. Alcohol: **31** Susp. Drug: **32**

Towed from scene? **2 33**

Please fill out for operator and all occupants involved		DOB/Age	Sex	34 Seat Pos.	35 Safety System	36 Airbag Status	37 Eject Code	38 Trap Code	39 Injury Status	40 Transp. Code	Medical Facility	
Operator		See Above	X	X	1	99	4	0	0	10	1	

Please Select One of the Following: Vehicle **2** #Occupants Non-Motorist A Type **15** Action **16** Location **17** Condition **18** Hit/Run Moped

License # _____ St _____ DOB/Age _____ Reg # _____ Reg Type _____ Reg State _____

Sex _____ Lic. Class **19 19** Lic. Restrictions **20** CDL _____ Endorsement _____ Veh Year _____ Veh Make _____ Veh Config. **21**

Operator _____ Owner _____

Address _____ Address _____

City _____ State _____ Zip _____ City _____ State _____ Zip _____

Insurance Company _____ Vehicle Action Prior to Crash **22** Damaged Area Code: **27 27 27**

Vehicle Travel Direction: **N S E W** Responding to Emergency? _____ Event Sequence **23 23 23 23** Test Status: **28**

Citation # (If Issued) _____ Most Harmful Event **24** Type of Test: **29**

Viol. 1: Ch/Sec/Sub _____ Viol. 2: Ch/Sec/Sub _____ Driver Contributing Code **25 25** BAC Test Result: **30**

Viol. 3: Ch/Sec/Sub _____ Viol. 4: Ch/Sec/Sub _____ Driver Distracted by **26** Susp. Alcohol: **31** Susp. Drug: **32**

Towed from scene? **33**

Please fill out for operator/non-motorist and all occupants involved		DOB/Age	Sex	34 Seat Pos.	35 Safety System	36 Airbag Status	37 Eject Code	38 Trap Code	39 Injury Status	40 Transp. Code	Medical Facility
Operator/Non-Motorist		See Above	X	X	1						

→ = Direction 1 = Vehicle 1 2 = Vehicle 2 ○ = Pedestrian 🚲 = Bicycle

Crash Diagram:

ie: → 1 → 2 → ○ → 🚲

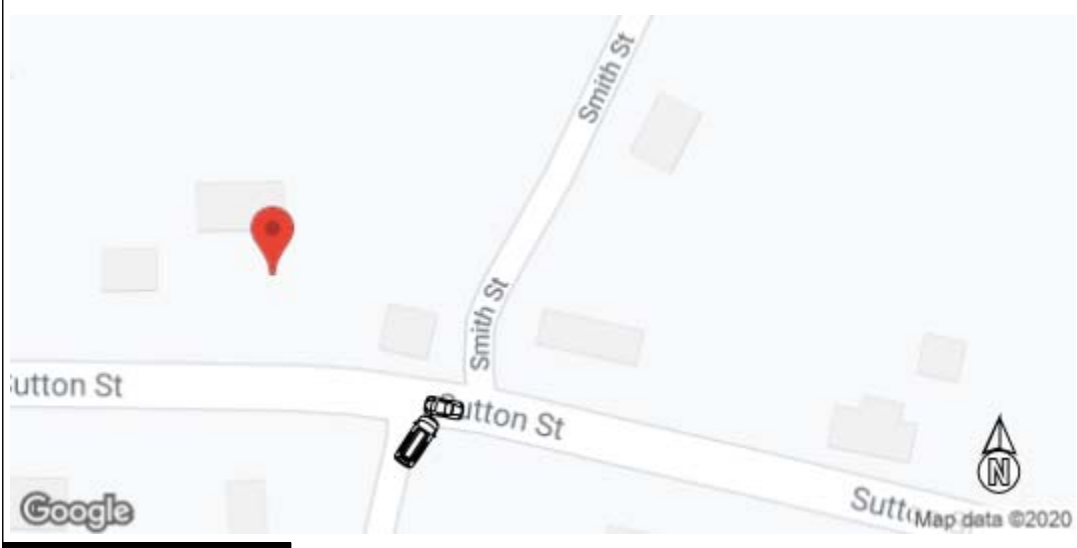

If Crash Did Not Occur on a Public Way:

- Off-Street Parking Lot
- Garage
- Mall/Shopping Center
- Other Private Way

↑ Arrow



Crash Narrative:

Vehicle #1 was making a right turn onto Sutton Street from Cooper Rd when it struck Vehicle #2 as it passed by.

Witnesses:

Name (Last,First,Middle)	Address	Phone #	Statement

Property Damage:

Owner (Last,First,Middle)	Address	Phone #	41-Type	Description of Damaged Property

Truck and Bus Information:

Registration # _____ (From Vehicle Section)

Carrier Name _____ Bus Use 42

Address _____ City _____ St _____ Zip _____

US DOT #: _____ State Number _____ Issuing State _____ MC/MX/ICC #: _____

Interstate 43 Cargo Body Type Code 44 GVWR/GCWR 45

Trailer Reg #: _____ Reg Type _____ Reg State _____ Reg Year _____ Trailer Length 46

Hazmat Information:

Placard 47 Material 1 digit # 48 Material Name _____ Material 4 digit # _____ Release code 49

PATROLMAN LEVON DERKOSROFIAN

ID

Northbridge Police Department

04/23/2020

Police Officer Name (Please Print)

Signature

ID/Badge #

Department

Precinct/Barracks

Date