

Date of Crash **05/13/2020** Time of Crash **0653** City/Town **NORTHBRIDGE** **Motor Vehicle Crash Police Report** Number Vehicles **1** Number Injured **0** Speed Limit **30** State Police  Local Police  MBTA Police  Campus Police  Other:

AT INTERSECTION: < LOCATION > NOT AT INTERSECTION:

Route# \_\_\_\_\_ Direction \_\_\_\_\_ Name of Roadway/Street \_\_\_\_\_ At \_\_\_\_\_

Route# \_\_\_\_\_ Direction \_\_\_\_\_ Name of Intersecting Roadway/Street \_\_\_\_\_ Also at Intersection with \_\_\_\_\_

Route# \_\_\_\_\_ Direction \_\_\_\_\_ Name of Intersecting Roadway/Street \_\_\_\_\_

Route# **738** Direction \_\_\_\_\_ Address # **FOWLER RD** Name of Roadway/Street \_\_\_\_\_

\_\_\_\_\_ Feet **N S E W** of \_\_\_\_\_ or \_\_\_\_\_ Mile Marker \_\_\_\_\_ Exit Number \_\_\_\_\_

\_\_\_\_\_ Feet **N S E W** of \_\_\_\_\_ Route# \_\_\_\_\_ Intersecting Roadway/Street \_\_\_\_\_

\_\_\_\_\_ Feet **N S E W** of \_\_\_\_\_ Landmark \_\_\_\_\_

Please Select One of the Following:  Vehicle **1** #Occupants  Hit/Run  Moped Crash Report ID# **20-72-AC**

License # \_\_\_\_\_ St \_\_\_\_\_ DOB/Age \_\_\_\_\_ Reg # **38GW74** Reg Type **PC** Reg State **MA**

Sex **M** Lic. Class **D 19 19** Lic. Restrictions **20** CDL \_\_\_\_\_ Endorsement \_\_\_\_\_ Veh Year **2012** Veh Make **DODGE** Veh Config. **1 21**

Operator **ARIAS, CHRISTOPHER J** Owner **ARIAS, CHRISTOPHER J**

Address **19 PLANTATION ST** Address **19 PLANTATION ST**

City **NORTHBRIDGE** State **MA** Zip **01534** City **NORTHBRIDGE** State **MA** Zip **01534**

Insurance Company **ALLSTATE INSURANCE COMPAN** Vehicle Action Prior to Crash **1 22** Damaged Area Code: **11 27 27 27**

Vehicle Travel Direction: **N S X W** Responding to Emergency? **2** Event Sequence **40 23 23 23 23** Test Status: **28**

Citation # (If Issued) \_\_\_\_\_ Most Harmful Event **35 24** Type of Test: **29**

Viol. 1: Ch/Sec/Sub \_\_\_\_\_ Viol. 2: Ch/Sec/Sub \_\_\_\_\_ Driver Contributing Code **19 25 25** BAC Test Result: **30**

Viol. 3: Ch/Sec/Sub \_\_\_\_\_ Viol. 4: Ch/Sec/Sub \_\_\_\_\_ Driver Distracted by **99 26** Susp. Alcohol: **31** Susp. Drug: **32**

Towed from scene? **1 33**

Please fill out for operator and all occupants involved											
Name (Last First Middle)	Address	DOB/Age	Sex	34 Seat Pos.	35 Safety System	36 Airbag Status	37 Eject Code	38 Trap Code	39 Injury Status	40 Transp. Code	Medical Facility
<b>Operator</b>	See Above	<del>XXXXXX</del>	<del>XXXX</del>	<b>1</b>	<b>0</b>	<b>3</b>	<b>0</b>	<b>0</b>	<b>10</b>	<b>1</b>	

Please Select One of the Following:  Vehicle **2** #Occupants  Non-Motorist A Type **15** Action **16** Location **17** Condition **18**  Hit/Run  Moped

License # \_\_\_\_\_ St \_\_\_\_\_ DOB/Age \_\_\_\_\_ Reg # \_\_\_\_\_ Reg Type \_\_\_\_\_ Reg State \_\_\_\_\_

Sex \_\_\_\_\_ Lic. Class **19 19** Lic. Restrictions **20** CDL \_\_\_\_\_ Endorsement \_\_\_\_\_ Veh Year \_\_\_\_\_ Veh Make \_\_\_\_\_ Veh Config. **21**

Operator \_\_\_\_\_ Owner \_\_\_\_\_

Address \_\_\_\_\_ Address \_\_\_\_\_

City \_\_\_\_\_ State \_\_\_\_\_ Zip \_\_\_\_\_ City \_\_\_\_\_ State \_\_\_\_\_ Zip \_\_\_\_\_

Insurance Company \_\_\_\_\_ Vehicle Action Prior to Crash **22** Damaged Area Code: **27 27 27**

Vehicle Travel Direction: **N S E W** Responding to Emergency? \_\_\_\_\_ Event Sequence **23 23 23 23** Test Status: **28**

Citation # (If Issued) \_\_\_\_\_ Most Harmful Event **24** Type of Test: **29**

Viol. 1: Ch/Sec/Sub \_\_\_\_\_ Viol. 2: Ch/Sec/Sub \_\_\_\_\_ Driver Contributing Code **25 25** BAC Test Result: **30**

Viol. 3: Ch/Sec/Sub \_\_\_\_\_ Viol. 4: Ch/Sec/Sub \_\_\_\_\_ Driver Distracted by **26** Susp. Alcohol: **31** Susp. Drug: **32**

Towed from scene? **33**

Please fill out for operator/non-motorist and all occupants involved											
Name (Last First Middle)	Address	DOB/Age	Sex	34 Seat Pos.	35 Safety System	36 Airbag Status	37 Eject Code	38 Trap Code	39 Injury Status	40 Transp. Code	Medical Facility
<b>Operator/Non-Motorist</b>	See Above	<del>XXXXXX</del>	<del>XXXX</del>	<b>1</b>							

→ = Direction    1 = Vehicle 1    2 = Vehicle 2    ○ = Pedestrian    ○ = Bicycle

**Crash Diagram:**

ie: → 1 → 2 → ○ → ○

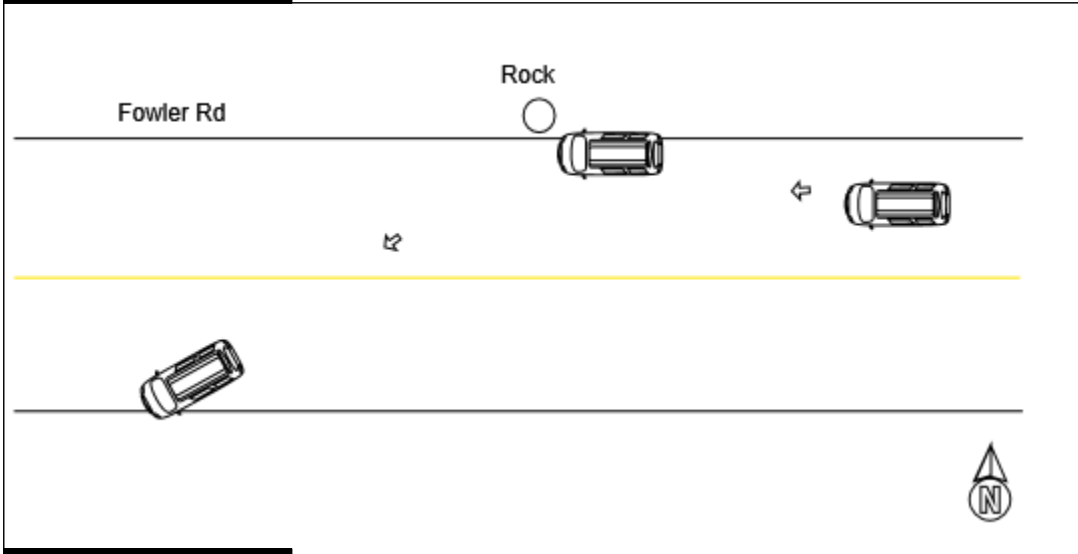

**If Crash Did Not Occur on a Public Way:**

- Off-Street Parking Lot
- Garage
- Mall/Shopping Center
- Other Private Way

Indicate Direction of Arrow



**Crash Narrative:**

Vehicle drifted off the roadway to the right, striking a roadside rock causing the vehicle to flip onto it's side.

**Witnesses:**

Name (Last,First,Middle)	Address	Phone #	Statement

**Property Damage:**

Owner (Last,First,Middle)	Address	Phone #	41-Type	Description of Damaged Property

**Truck and Bus Information:**

Registration # \_\_\_\_\_ (From Vehicle Section)

Carrier Name \_\_\_\_\_ Bus Use  42

Address \_\_\_\_\_ City \_\_\_\_\_ St \_\_\_\_\_ Zip \_\_\_\_\_

US DOT #: \_\_\_\_\_ State Number \_\_\_\_\_ Issuing State \_\_\_\_\_ MC/MX/ICC #: \_\_\_\_\_

Interstate  43 Cargo Body Type Code  44 GVWR/GCWR  45

Trailer Reg #: \_\_\_\_\_ Reg Type \_\_\_\_\_ Reg State \_\_\_\_\_ Reg Year \_\_\_\_\_ Trailer Length  46

**Hazmat Information:**

Placard  47 Material 1 digit #  48 Material Name \_\_\_\_\_ Material 4 digit # \_\_\_\_\_ Release code  49

**PATROLMAN MICHAEL S MARINO**

**MSM**

**Northbridge Police Department**

**05/13/2020**

Police Officer Name (Please Print)

Signature

ID/Badge #

Department

Precinct/Barracks

Date