

Date of Crash **07/06/2021** Time of Crash **1651** City/Town **NORTHBRIDGE** **Motor Vehicle Crash Police Report** Number Vehicles **2** Number Injured **0** Speed Limit **15** State Police Local Police MBTA Police Campus Police Other:
 Latitude _____ Longitude _____

AT INTERSECTION: < LOCATION > NOT AT INTERSECTION:

Route# _____ Direction _____ Name of Roadway/Street _____ At _____
 Route# _____ Direction _____ Name of Intersecting Roadway/Street _____ Also at Intersection with _____
 Route# _____ Direction _____ Name of Intersecting Roadway/Street _____

Route# **38** Direction _____ Address # **ELM ST** Name of Roadway/Street _____
 _____ Feet **N S E W** of _____ or _____
 Mile Marker _____ Exit Number _____
 _____ Feet **N S E W** of _____
 Route# _____ Intersecting Roadway/Street _____
 _____ Feet **N S E W** of _____
 Landmark _____

Please Select One of the Following: Vehicle **11** #Occupants Hit/Run Moped Crash Report ID# **21-107-AC**

License # _____ St _____ DOB/Age _____ Reg # **1HWY99** Reg Type **PC** Reg State **MA**
 Sex **M** Lic. Class **D 19 19** Lic. Restrictions **20** CDL _____ Endorsement _____
 Operator **ROSA, CHRISTOPHER EDUARDO** Owner **PARKER, IRENE HEADLEY**
 Address **25 MAGNOLIA LN** Address **19 ELM ST**
 City **MARLBOROUGH** State **MA** Zip **01752-7902** City **WHITINSVILLE** State **MA** Zip **01588-2305**
 Insurance Company _____ Vehicle Action Prior to Crash **10 22** Damaged Area Code: **4 27 27 27**
 Vehicle Travel Direction: **N S X W** Responding to Emergency? **2** Event Sequence **2 23 23 23 23** Test Status: **1 28**
 Citation # (If Issued) _____ Most Harmful Event **2 24** Type of Test: **29**
 Viol. 1: Ch/Sec/Sub _____ Viol. 2: Ch/Sec/Sub _____ Driver Contributing Code **18 25 25** BAC Test Result: **30**
 Viol. 3: Ch/Sec/Sub _____ Viol. 4: Ch/Sec/Sub _____ Driver Distracted by **0 26** Susp. Alcohol: **2 31** Susp. Drug: **2 32**
 Towed from scene? **2 33**

Please fill out for operator and all occupants involved		DOB/Age	Sex	34 Seat Pos.	35 Safety System	36 Airbag Status	37 Eject Code	38 Trap Code	39 Injury Status	40 Transp. Code	Medical Facility	
Operator		See Above	X	X	1	1	4	0	0	10	1	

Please Select One of the Following: Vehicle **20** #Occupants Non-Motorist A Type **15** Action **16** Location **17** Condition **18** Hit/Run Moped

License # _____ St _____ DOB/Age _____ Reg # **UHA4625** Reg Type **PAN** Reg State **VA**
 Sex _____ Lic. Class **19 19** Lic. Restrictions **20** CDL _____ Endorsement _____
 Operator **Driverless M.V.** Owner **AVIS RENT A CAR**
 Address _____ Address **300 CENTRE POINT DR**
 City _____ State _____ Zip _____ City **VIRGINIA BEACH** State **VA** Zip _____
 Insurance Company _____ Vehicle Action Prior to Crash **11 22** Damaged Area Code: **2 27 27 27**
 Vehicle Travel Direction: **N S E W** Responding to Emergency? _____ Event Sequence **2 23 23 23 23** Test Status: **28**
 Citation # (If Issued) _____ Most Harmful Event **2 24** Type of Test: **29**
 Viol. 1: Ch/Sec/Sub _____ Viol. 2: Ch/Sec/Sub _____ Driver Contributing Code **25 25** BAC Test Result: **30**
 Viol. 3: Ch/Sec/Sub _____ Viol. 4: Ch/Sec/Sub _____ Driver Distracted by **26** Susp. Alcohol: **31** Susp. Drug: **32**
 Towed from scene? **2 33**

Please fill out for operator/non-motorist and all occupants involved		DOB/Age	Sex	34 Seat Pos.	35 Safety System	36 Airbag Status	37 Eject Code	38 Trap Code	39 Injury Status	40 Transp. Code	Medical Facility
Operator/Non-Motorist		See Above	X	X	1						

→ = Direction 1 = Vehicle 1 2 = Vehicle 2 ○ = Pedestrian ○ = Bicycle

Crash Diagram:

ie: → 1 → 2 → ○ → ○

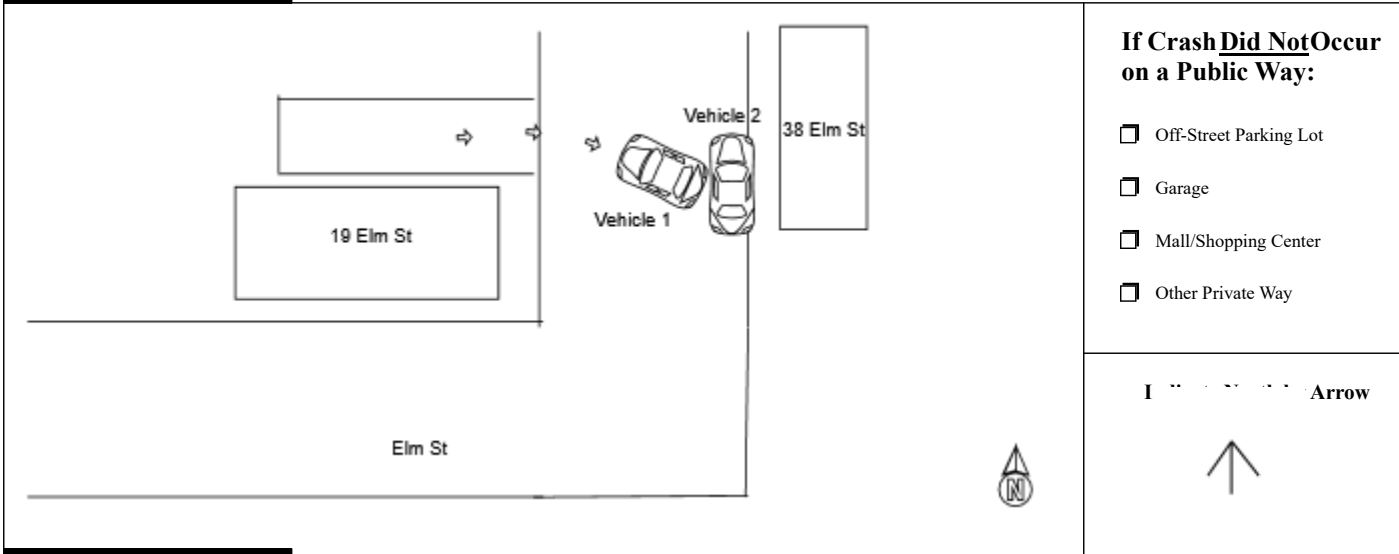

Crash Narrative:

Vehicle 1 was backing out of the driveway of 19 Elm St and struck vehicle 2, parked across the street.

Witnesses:

Name (Last,First,Middle)	Address	Phone #	Statement

Property Damage:

Owner (Last,First,Middle)	Address	Phone #	41-Type	Description of Damaged Property

Truck and Bus Information:

Registration # _____ (From Vehicle Section)

Carrier Name _____ Bus Use 42

Address _____ City _____ St _____ Zip _____

US DOT #: _____ State Number _____ Issuing State _____ MC/MX/ICC #: _____

Interstate 43 Cargo Body Type Code 44 GVWR/GCWR 45

Trailer Reg #: _____ Reg Type _____ Reg State _____ Reg Year _____ Trailer Length 46

Hazmat Information:

Placard 47 Material 1 digit # 48 Material Name _____ Material 4 digit # _____ Release code 49

Patrolman **KAITLYN J LAFLASH** Signature **KJL** ID/Badge # **Northbridge Police Department** Department **07/06/2021** Date