

Date of Crash **09/18/2021** Time of Crash **0107** City/Town **NORTHBRIDGE** **Motor Vehicle Crash Police Report** Number Vehicles **1** Number Injured **0** Speed Limit **30** State Police Local Police MBTA Police Campus Police Other:

AT INTERSECTION: < LOCATION > NOT AT INTERSECTION:

Route# _____ Direction _____ Name of Roadway/Street _____ At _____

Route# _____ Direction _____ Name of Intersecting Roadway/Street _____ Also at Intersection with _____

Route# _____ Direction _____ Name of Intersecting Roadway/Street _____

Route# **2** Direction _____ Address # _____ Name of Roadway/Street **FLETCHER ST**

_____ Feet **N S E W** of _____ or _____ Mile Marker _____ Exit Number _____

_____ Feet **N S E W** of _____ Route# _____ Intersecting Roadway/Street _____

_____ Feet **N S E W** of _____ Landmark _____

Please Select One of the Following: Vehicle **1** #Occupants Hit/Run Moped Crash Report ID# **21-163-AC**

License # _____ St _____ DOB/Age _____ Reg # _____ Reg Type _____ Reg State _____

Sex _____ Lic. Class **19 19** Lic. Restrictions **20** CDL _____ Veh Year _____ Veh Make _____ Veh Config. **21**

Operator **unknown** Last _____ First _____ Middle _____ Owner Last _____ First _____ Middle _____

Address _____ Address _____

City _____ State _____ Zip _____ City _____ State _____ Zip _____

Insurance Company _____ Vehicle Action Prior to Crash **22** Damaged Area Code: **27 27 27**

Vehicle Travel Direction: **N S E W** Responding to Emergency? _____ Event Sequence **23 23 23 23** Test Status: **28**

Citation # (If Issued) _____ Most Harmful Event **24** Type of Test: **29**

Viol. 1: Ch/Sec/Sub _____ Viol. 2: Ch/Sec/Sub _____ Driver Contributing Code **25 25** BAC Test Result: **30**

Viol. 3: Ch/Sec/Sub _____ Viol. 4: Ch/Sec/Sub _____ Driver Distracted by **26** Susp. Alcohol: **31** Susp. Drug: **32**

Towed from scene? **33**

Please fill out for operator and all occupants involved

Name (Last First Middle)	Address	DOB/Age	Sex	34 Seat Pos.	35 Safety System	36 Airbag Status	37 Eject Code	38 Trap Code	39 Injury Status	40 Transp. Code	Medical Facility
Operator	See Above	XXXX	XX	1							

Please Select One of the Following: Vehicle **2** #Occupants Non-Motorist A Type **15** Action **16** Location **17** Condition **18** Hit/Run Moped

License # _____ St _____ DOB/Age _____ Reg # _____ Reg Type _____ Reg State _____

Sex _____ Lic. Class **19 19** Lic. Restrictions **20** CDL _____ Veh Year _____ Veh Make _____ Veh Config. **21**

Operator Last _____ First _____ Middle _____ Owner Last _____ First _____ Middle _____

Address _____ Address _____

City _____ State _____ Zip _____ City _____ State _____ Zip _____

Insurance Company _____ Vehicle Action Prior to Crash **22** Damaged Area Code: **27 27 27**

Vehicle Travel Direction: **N S E W** Responding to Emergency? _____ Event Sequence **23 23 23 23** Test Status: **28**

Citation # (If Issued) _____ Most Harmful Event **24** Type of Test: **29**

Viol. 1: Ch/Sec/Sub _____ Viol. 2: Ch/Sec/Sub _____ Driver Contributing Code **25 25** BAC Test Result: **30**

Viol. 3: Ch/Sec/Sub _____ Viol. 4: Ch/Sec/Sub _____ Driver Distracted by **26** Susp. Alcohol: **31** Susp. Drug: **32**

Towed from scene? **33**

Please fill out for operator/non-motorist and all occupants involved

Name (Last First Middle)	Address	DOB/Age	Sex	34 Seat Pos.	35 Safety System	36 Airbag Status	37 Eject Code	38 Trap Code	39 Injury Status	40 Transp. Code	Medical Facility
Operator/Non-Motorist	See Above	XXXX	XX	1							

→ = Direction [1] = Vehicle 1 [2] = Vehicle 2 ○ = Pedestrian 🚲 = Bicycle

Crash Diagram:

ie: → [1] → [2] → ○ → 🚲

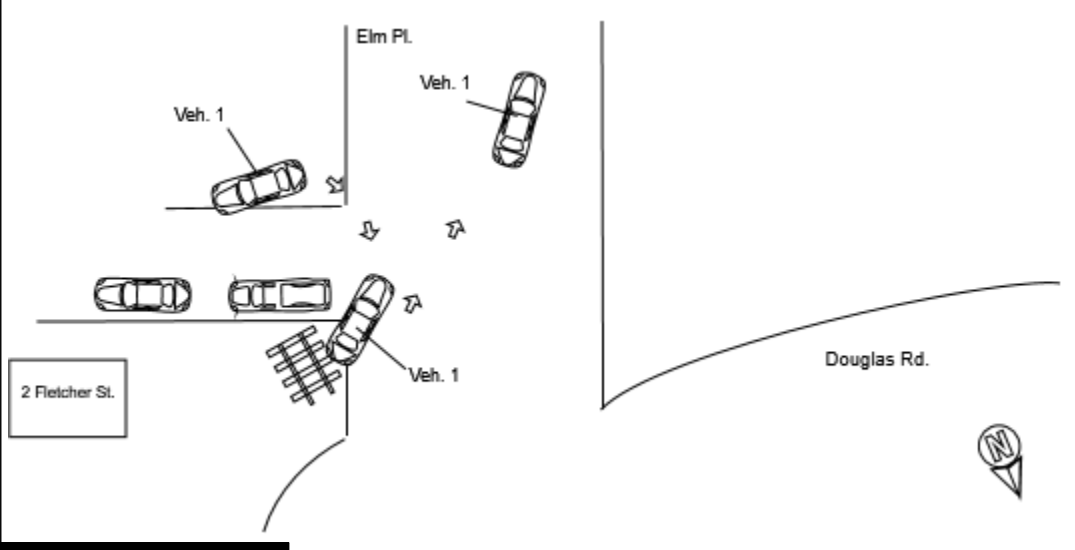

If Crash Did Not Occur on a Public Way:

- Off-Street Parking Lot
- Garage
- Mall/Shopping Center
- Other Private Way

Information Arrow



Crash Narrative:

Vehicle drove on the lawn of #2 Fletcher Street. Then backed up over the lawn and into a fence on the opposite side of the driveway. Vehicle 1 then left the scene heading south on Elm Place.

Witnesses:

Name (Last,First,Middle)	Address	Phone #	Statement

Property Damage:

Owner (Last,First,Middle)	Address	Phone #	41-Type	Description of Damaged Property
REED ROBERT M	2 FLETCHER ST WHITINSVILLE MA 01588		97	FENCE

Truck and Bus Information:

Registration # _____ (From Vehicle Section)

Carrier Name _____ Bus Use [42]

Address _____ City _____ St _____ Zip _____

US DOT #: _____ State Number _____ Issuing State _____ MC/MX/ICC #: _____

Interstate [43] Cargo Body Type Code [44] GVWR/GCWR [45]

Trailer Reg #: _____ Reg Type _____ Reg State _____ Reg Year _____ Trailer Length [46]

Hazmat Information:

Placard [47] Material 1 digit # [48] Material Name _____ Material 4 digit # _____ Release code [49]

SERGEANT BRIAN COLLINS **BC** **Northbridge Police Department** **09/18/2021**
 Police Officer Name (Please Print) Signature ID/Badge # Department Precinct/Barracks Date