

Date of Crash **09/27/2021** Time of Crash **0927** City/Town **NORTHBRIDGE** **Motor Vehicle Crash Police Report** Number Vehicles **2** Number Injured **0** Speed Limit **25** State Police  Local Police  MBTA Police  Campus Police  Other:   
 Latitude \_\_\_\_\_ Longitude \_\_\_\_\_

AT INTERSECTION: < LOCATION > NOT AT INTERSECTION:

Route# \_\_\_\_\_ Direction \_\_\_\_\_ Name of Roadway/Street \_\_\_\_\_ At \_\_\_\_\_  
 Route# \_\_\_\_\_ Direction \_\_\_\_\_ Name of Intersecting Roadway/Street \_\_\_\_\_ Also at Intersection with \_\_\_\_\_  
 Route# \_\_\_\_\_ Direction \_\_\_\_\_ Name of Intersecting Roadway/Street \_\_\_\_\_

Route# **82** Direction \_\_\_\_\_ Address # **CHURCH ST** Name of Roadway/Street \_\_\_\_\_  
 \_\_\_\_\_ Feet **N S E W** of \_\_\_\_\_ or \_\_\_\_\_  
 Mile Marker \_\_\_\_\_ Exit Number \_\_\_\_\_  
 \_\_\_\_\_ Feet **N S E W** of \_\_\_\_\_ Route# \_\_\_\_\_ Intersecting Roadway/Street \_\_\_\_\_  
 \_\_\_\_\_ Feet **N S E W** of \_\_\_\_\_ Landmark \_\_\_\_\_

Please Select One of the Following:  Vehicle **12** #Occupants  Hit/Run  Moped Crash Report ID# **21-169-AC**

License # \_\_\_\_\_ St \_\_\_\_\_ DOB/Age \_\_\_\_\_ Reg # **V53517** Reg Type **CON** Reg State **MA**  
 Sex **M** Lic. Class **D** **19** **19** Lic. Restrictions **20** CDL \_\_\_\_\_ Veh Year **2013** Veh Make **CHEVROLET** Veh Config. **1** **21**  
 Operator **PAULHUS, JARED J** Owner **FIBERTECH SERVICES INC**  
 Address **1477 GRAFTON RD APT 1** Address **15 WINDLE AVE**  
 City **MILLBURY** State **MA** Zip **01527** City **GRAFTON** State **MA** Zip **01519**  
 Insurance Company **MIDDLESEX INSURANCE COMPA** Vehicle Action Prior to Crash **6** **22** Damaged Area Code: **1** **27** **27** **27**  
 Vehicle Travel Direction: **N S X W** Responding to Emergency? **2** Event Sequence **1** **23** **23** **23** **23** Test Status: **28**  
 Citation # (If Issued) \_\_\_\_\_ Most Harmful Event **1** **24** Type of Test: **29**  
 Viol. 1: Ch/Sec/Sub \_\_\_\_\_ Viol. 2: Ch/Sec/Sub \_\_\_\_\_ Driver Contributing Code **4** **25** **25** BAC Test Result: **30**  
 Viol. 3: Ch/Sec/Sub \_\_\_\_\_ Viol. 4: Ch/Sec/Sub \_\_\_\_\_ Driver Distracted by **0** **26** Susp. Alcohol: **31** Susp. Drug: **32**  
 Towed from scene? **2** **33**

Please fill out for operator and all occupants involved		DOB/Age	Sex	34 Seat Pos.	35 Safety System	36 Airbag Status	37 Eject Code	38 Trap Code	39 Injury Status	40 Transp. Code	Medical Facility
<b>Operator</b>		See Above	<del>X</del>	<del>X</del>	<b>1</b>	<b>1</b>	<b>4</b>	<b>0</b>	<b>0</b>	<b>10</b>	<b>1</b>
<b>TYLER BRANDON</b>	<b>46 WESTVIEW DR BROOKLYN, CT 06234</b>			<b>3</b>	<b>1</b>	<b>4</b>	<b>0</b>	<b>0</b>	<b>10</b>	<b>1</b>	

Please Select One of the Following:  Vehicle **21** #Occupants  Non-Motorist A Type **15** Action **16** Location **17** Condition **18**  Hit/Run  Moped

License # \_\_\_\_\_ St \_\_\_\_\_ DOB/Age \_\_\_\_\_ Reg # **6LB824** Reg Type **PAN** Reg State **MA**  
 Sex **F** Lic. Class **D** **19** **19** Lic. Restrictions **20** CDL \_\_\_\_\_ Veh Year **2011** Veh Make **AUDI** Veh Config. **1** **21**  
 Operator **MAIMON, ILANA N** Owner **MAIMON, ILANA N**  
 Address **1693 GREAT PLAIN AVE** Address **1693 GREAT PLAIN AVE**  
 City **NEEDHAM** State **MA** Zip **02492-1243** City **NEEDHAM** State **MA** Zip **02492-1243**  
 Insurance Company **ARBELLA MUTUAL INSURANCE** Vehicle Action Prior to Crash **1** **22** Damaged Area Code: **3** **27** **4** **27** **27**  
 Vehicle Travel Direction: **N S X W** Responding to Emergency? **2** Event Sequence **1** **23** **23** **23** **23** Test Status: **28**  
 Citation # (If Issued) \_\_\_\_\_ Most Harmful Event **1** **24** Type of Test: **29**  
 Viol. 1: Ch/Sec/Sub \_\_\_\_\_ Viol. 2: Ch/Sec/Sub \_\_\_\_\_ Driver Contributing Code **1** **25** **25** BAC Test Result: **30**  
 Viol. 3: Ch/Sec/Sub \_\_\_\_\_ Viol. 4: Ch/Sec/Sub \_\_\_\_\_ Driver Distracted by **0** **26** Susp. Alcohol: **31** Susp. Drug: **32**  
 Towed from scene? **1** **33**

Please fill out for operator/non-motorist and all occupants involved		DOB/Age	Sex	34 Seat Pos.	35 Safety System	36 Airbag Status	37 Eject Code	38 Trap Code	39 Injury Status	40 Transp. Code	Medical Facility
<b>Operator/Non-Motorist</b>		See Above	<del>X</del>	<del>X</del>	<b>1</b>	<b>1</b>	<b>4</b>	<b>0</b>	<b>0</b>	<b>10</b>	<b>1</b>

→ = Direction    [ 1 ] = Vehicle 1    [ 2 ] = Vehicle 2    ♂ = Pedestrian    ♫ = Bicycle

**Crash Diagram:**

ie: → [ 1 ]    → [ 2 ]    → ♂    → ♫

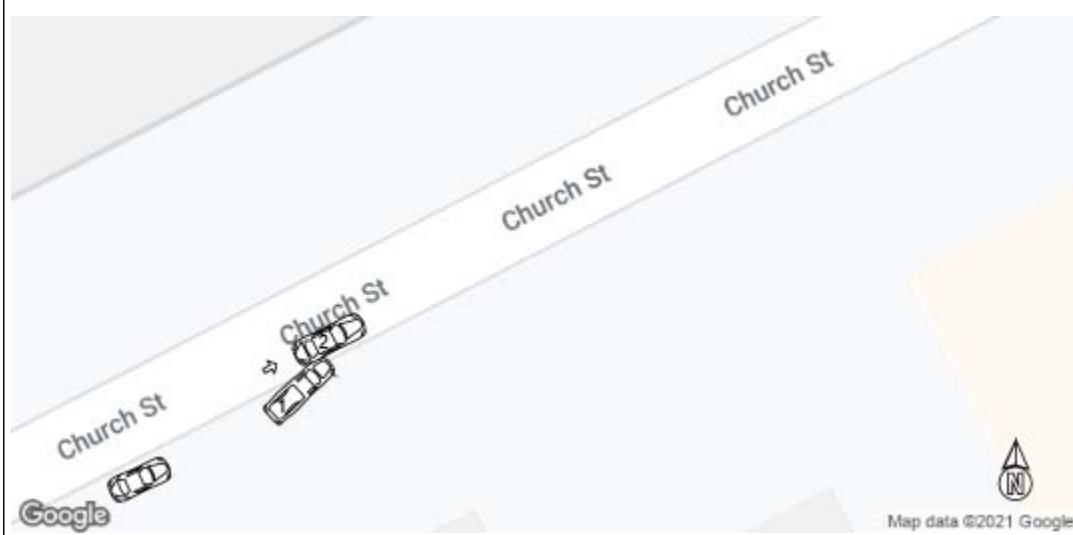

**If Crash Did Not Occur on a Public Way:**

- Off-Street Parking Lot
- Garage
- Mall/Shopping Center
- Other Private Way

Indicate with Arrow



**Crash Narrative:**

Vehicle #1 was parked alongside the eastbound travel lane of Church Street, facing east.  
 Vehicle #2 was travelling east on Church Street. Operator of Vehicle #1 advises that he was going to enter the travel lane to turn into a driveway on his left when he collided with the right rear quarter of Vehicle #2.

**Witnesses:**

Name (Last,First,Middle)	Address	Phone #	Statement

**Property Damage:**

Owner (Last,First,Middle)	Address	Phone #	41-Type	Description of Damaged Property

**Truck and Bus Information:**

Registration # \_\_\_\_\_ (From Vehicle Section)

Carrier Name \_\_\_\_\_ Bus Use [ 42 ]

Address \_\_\_\_\_ City \_\_\_\_\_ St \_\_\_\_\_ Zip \_\_\_\_\_

US DOT #: \_\_\_\_\_ State Number \_\_\_\_\_ Issuing State \_\_\_\_\_ MC/MX/ICC #: \_\_\_\_\_

Interstate [ 43 ] Cargo Body Type Code [ 44 ] GVWR/GCWR [ 45 ]

Trailer Reg #: \_\_\_\_\_ Reg Type \_\_\_\_\_ Reg State \_\_\_\_\_ Reg Year \_\_\_\_\_ Trailer Length [ 46 ]

**Hazmat Information:**

Placard [ 47 ] Material 1 digit # [ 48 ] Material Name \_\_\_\_\_ Material 4 digit # \_\_\_\_\_ Release code [ 49 ]

**PATROLMAN KRISTINA M WESTBURY**      **KMW**      **Northbridge Police Department**      **09/27/2021**  
 Police Officer Name (Please Print)      Signature      ID/Badge #      Department      Precinct/Barracks      Date