

Date of Crash **10/12/2020** Time of Crash **1044** City/Town **NORTHBRIDGE** **Motor Vehicle Crash Police Report** Number Vehicles **2** Number Injured **0** Speed Limit **10** State Police  Local Police  MBTA Police  Campus Police  Other:

AT INTERSECTION: < LOCATION > NOT AT INTERSECTION:

Route# \_\_\_\_\_ Direction \_\_\_\_\_ Name of Roadway/Street \_\_\_\_\_ At \_\_\_\_\_

Route# \_\_\_\_\_ Direction \_\_\_\_\_ Name of Intersecting Roadway/Street \_\_\_\_\_ Also at Intersection with \_\_\_\_\_

Route# \_\_\_\_\_ Direction \_\_\_\_\_ Name of Intersecting Roadway/Street \_\_\_\_\_

Route# **8** Direction \_\_\_\_\_ Address # **LAKE ST** Name of Roadway/Street \_\_\_\_\_

\_\_\_\_\_ Feet **N S E W** of \_\_\_\_\_ or \_\_\_\_\_ Mile Marker \_\_\_\_\_ Exit Number \_\_\_\_\_

\_\_\_\_\_ Feet **N S E W** of \_\_\_\_\_ Route# \_\_\_\_\_ Intersecting Roadway/Street \_\_\_\_\_

\_\_\_\_\_ Feet **N S E W** of \_\_\_\_\_ Landmark \_\_\_\_\_

Please Select One of the Following:  Vehicle **11** #Occupants  Hit/Run  Moped Crash Report ID# **20-136-AC**

License # \_\_\_\_\_ St \_\_\_\_\_ DOB/Age \_\_\_\_\_ Reg # \_\_\_\_\_ Reg Type \_\_\_\_\_ Reg State \_\_\_\_\_

Sex \_\_\_\_\_ Lic. Class **19 19** Lic. Restrictions **20** CDL \_\_\_\_\_ Veh Year \_\_\_\_\_ Veh Make \_\_\_\_\_ Veh Config. **21**

Operator **unknown** Owner \_\_\_\_\_

Address \_\_\_\_\_ Address \_\_\_\_\_

City \_\_\_\_\_ State \_\_\_\_\_ Zip \_\_\_\_\_ City \_\_\_\_\_ State \_\_\_\_\_ Zip \_\_\_\_\_

Insurance Company \_\_\_\_\_ Vehicle Action Prior to Crash **99 22** Damaged Area Code: **99 27 27 27**

Vehicle Travel Direction: **N S E W** Responding to Emergency? \_\_\_\_\_ Event Sequence **99 23 23 23 23** Test Status: **28**

Citation # (If Issued) \_\_\_\_\_ Most Harmful Event **99 24** Type of Test: **29**

Viol. 1: Ch/Sec/Sub \_\_\_\_\_ Viol. 2: Ch/Sec/Sub \_\_\_\_\_ Driver Contributing Code **99 25 25** BAC Test Result: **30**

Viol. 3: Ch/Sec/Sub \_\_\_\_\_ Viol. 4: Ch/Sec/Sub \_\_\_\_\_ Driver Distracted by **99 26** Susp. Alcohol: **31** Susp. Drug: **32**

Towed from scene? **33**

Please fill out for operator and all occupants involved

Name (Last First Middle)	Address	DOB/Age	Sex	34 Seat Pos.	35 Safety System	36 Airbag Status	37 Eject Code	38 Trap Code	39 Injury Status	40 Transp. Code	Medical Facility
<b>Operator</b>	See Above	<del>XXXXXX</del>	<del>XXXX</del>	<b>1</b>	<b>99</b>	<b>99</b>	<b>0</b>	<b>0</b>	<b>99</b>	<b>1</b>	

Please Select One of the Following:  Vehicle **21** #Occupants  Non-Motorist A Type **15** Action **16** Location **17** Condition **18**  Hit/Run  Moped

License # \_\_\_\_\_ St \_\_\_\_\_ DOB/Age \_\_\_\_\_ Reg # **7PZ622** Reg Type **PC** Reg State **MA**

Sex **F** Lic. Class **D 19 19** Lic. Restrictions **99 20** CDL \_\_\_\_\_ Veh Year **2013** Veh Make **HYUNDAI** Veh Config. **1 21**

Operator **MARTINSEN, STACEY LEE** Owner **MARTINSEN, STACEY LEE**

Address **1 DEPOT ST APT H** Address **1 DEPOT ST APT H**

City **SUTTON** State **MA** Zip **01590-3880** City **SUTTON** State **MA** Zip **01590-3880**

Insurance Company **GEICO GENERAL INSURANCE C** Vehicle Action Prior to Crash **11 22** Damaged Area Code: **8 27 7 27 27**

Vehicle Travel Direction: **N X E W** Responding to Emergency? **2** Event Sequence **2 23 23 23 23** Test Status: **28**

Citation # (If Issued) \_\_\_\_\_ Most Harmful Event **2 24** Type of Test: **29**

Viol. 1: Ch/Sec/Sub \_\_\_\_\_ Viol. 2: Ch/Sec/Sub \_\_\_\_\_ Driver Contributing Code **1 25 25** BAC Test Result: **30**

Viol. 3: Ch/Sec/Sub \_\_\_\_\_ Viol. 4: Ch/Sec/Sub \_\_\_\_\_ Driver Distracted by **0 26** Susp. Alcohol: **31** Susp. Drug: **32**

Towed from scene? **2 33**

Please fill out for operator/non-motorist and all occupants involved

Name (Last First Middle)	Address	DOB/Age	Sex	34 Seat Pos.	35 Safety System	36 Airbag Status	37 Eject Code	38 Trap Code	39 Injury Status	40 Transp. Code	Medical Facility
<b>Operator/Non-Motorist</b>	See Above	<del>XXXXXX</del>	<del>XXXX</del>	<b>1</b>	<b>0</b>	<b>4</b>	<b>0</b>	<b>0</b>	<b>10</b>	<b>1</b>	

→ = Direction    [ 1 ] = Vehicle 1    [ 2 ] = Vehicle 2    ○ = Pedestrian    ○ = Bicycle

**Crash Diagram:**

ie: → [ 1 ]    → [ 2 ]    → ○    → ○

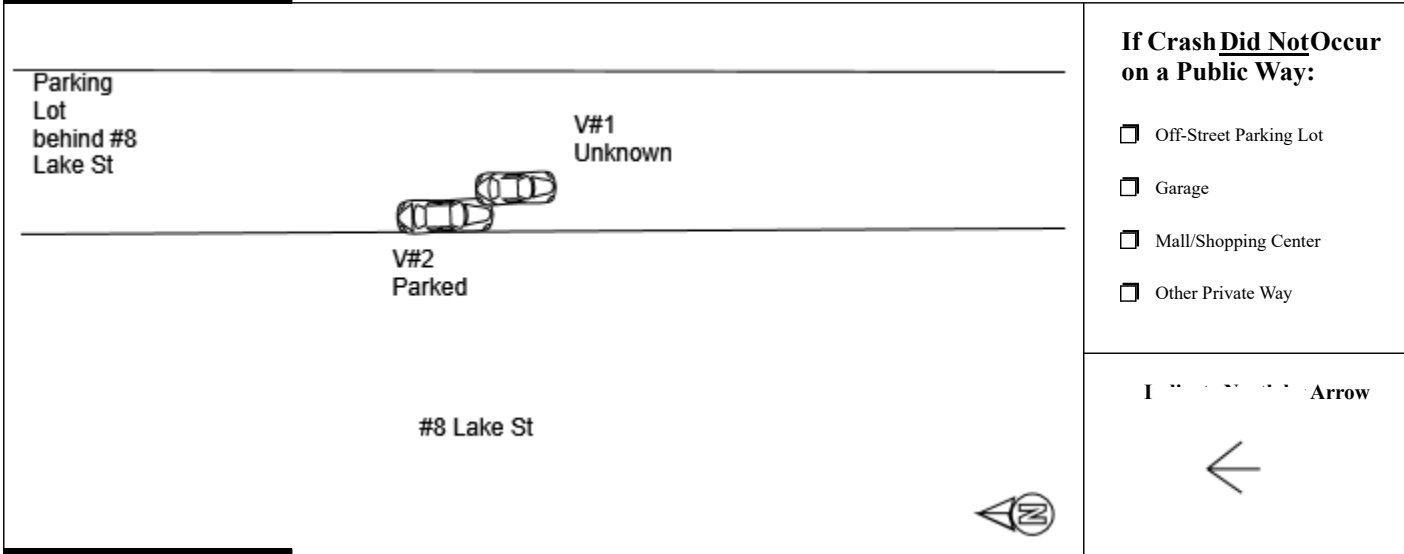

**Crash Narrative:**

Vehicle #2 was parked in a parking lot behind #8 Lake St. Owner of V#2 discovered fresh damage to the front drivers side bumper/quarter panel area. Other vehicle that damaged V# left the scene.

**Witnesses:**

Name (Last,First,Middle)	Address	Phone #	Statement

**Property Damage:**

Owner (Last,First,Middle)	Address	Phone #	41-Type	Description of Damaged Property

**Truck and Bus Information:**

Registration # \_\_\_\_\_ (From Vehicle Section)

Carrier Name \_\_\_\_\_ Bus Use [ 42 ]

Address \_\_\_\_\_ City \_\_\_\_\_ St \_\_\_\_\_ Zip \_\_\_\_\_

US DOT #: \_\_\_\_\_ State Number \_\_\_\_\_ Issuing State \_\_\_\_\_ MC/MX/ICC #: \_\_\_\_\_

Interstate [ 43 ] Cargo Body Type Code [ 44 ] GVWR/GCWR [ 45 ]

Trailer Reg #: \_\_\_\_\_ Reg Type \_\_\_\_\_ Reg State \_\_\_\_\_ Reg Year \_\_\_\_\_ Trailer Length [ 46 ]

**Hazmat Information:**

Placard [ 47 ] Material 1 digit # [ 48 ] Material Name \_\_\_\_\_ Material 4 digit # \_\_\_\_\_ Release code [ 49 ]

**SERGEANT BRIAN R PATRINELLI**      **BRP**      **Northbridge Police Department**      **10/12/2020**  
 Police Officer Name (Please Print)      Signature      ID/Badge #      Department      Precinct/Barracks      Date