

Commonwealth of Massachusetts

Police Use Only

RMV Document Number

Date of Crash **10/23/2021** Time of Crash **1850** City/Town **NORTHBRIDGE** **Motor Vehicle Crash Police Report** Number Vehicles **2** Number Injured **0** Speed Limit **20** State Police Local Police MBTA Police Campus Police Other:

AT INTERSECTION: < **LOCATION** > **NOT AT INTERSECTION:**

Route# _____ Direction _____ Name of Roadway/Street _____ At _____
 Route# _____ Direction _____ Name of Intersecting Roadway/Street _____ Also at Intersection with _____
 Route# _____ Direction _____ Name of Intersecting Roadway/Street _____

Route# **1144** Direction _____ Address # **PROVIDENCE RD** Name of Roadway/Street _____
 _____ Feet **N S E W** of _____ or _____
 Mile Marker _____ Exit Number _____
 _____ Feet **N S E W** of _____ Route# _____ Intersecting Roadway/Street _____
 _____ Feet **N S E W** of _____ Landmark _____

Please Select One of the Following: Vehicle **1** #Occupants Hit/Run Moped Crash Report ID# **21-194-AC**

License # _____ St _____ DOB/Age _____ Reg # **846LY8** Reg Type **PC** Reg State **MA**
 Sex **F** Lic. Class **D** **19** **19** Lic. Restrictions **20** CDL _____ Veh Year **2015** Veh Make **KIA** Veh Config. **1** **21**
 Operator **GRIMM, STACEY LEE** Owner **GRIMM, STACEY LEE**
 Address **22 HIGH ST** Address **22 HIGH ST**
 City **MEDWAY** State **MA** Zip **02053-1604** City **MEDWAY** State **MA** Zip **02053-1604**
 Insurance Company **NGM INSURANCE COMPANY** Vehicle Action Prior to Crash **1** **22** Damaged Area Code: **8** **27** **27** **27**
 Vehicle Travel Direction: **S E W** Responding to Emergency? **2** Event Sequence **1** **23** **23** **23** **23** Test Status: **1** **28**
 Citation # (If Issued) _____ Most Harmful Event **1** **24** Type of Test: **29**
 Viol. 1: Ch/Sec/Sub _____ Viol. 2: Ch/Sec/Sub _____ Driver Contributing Code **1** **25** **25** BAC Test Result: **30**
 Viol. 3: Ch/Sec/Sub _____ Viol. 4: Ch/Sec/Sub _____ Driver Distracted by **0** **26** Susp. Alcohol: **2** **31** Susp. Drug: **2** **32**
 Towed from scene? **2** **33**

Please fill out for operator and all occupants involved		DOB/Age	Sex	34 Seat Pos.	35 Safety System	36 Airbag Status	37 Eject Code	38 Trap Code	39 Injury Status	40 Transp. Code	Medical Facility
Operator	See Above	_____	_____	1	1	4	0	0	10	1	

Please Select One of the Following: Vehicle **2** #Occupants Non-Motorist A Type **15** Action **16** Location **17** Condition **18** Hit/Run Moped

License # _____ St _____ DOB/Age _____ Reg # **FF6862** Reg Type **PC** Reg State **MA**
 Sex **M** Lic. Class **D** **19** **19** Lic. Restrictions **20** CDL _____ Veh Year **2018** Veh Make _____ Veh Config. **2** **21**
 Operator **POIRIER, HENRY J III** Owner **POIRIER, HENRY J III**
 Address **4 PLAIN ST** Address **4 PLAIN ST**
 City **UPTON** State **MA** Zip **01568-1308** City **UPTON** State **MA** Zip **01568-1308**
 Insurance Company **THE COMMERCE INSURANCE CO** Vehicle Action Prior to Crash **3** **22** Damaged Area Code: **3** **27** **27** **27**
 Vehicle Travel Direction: **S E W** Responding to Emergency? **2** Event Sequence **1** **23** **23** **23** **23** Test Status: **1** **28**
 Citation # (If Issued) _____ Most Harmful Event **1** **24** Type of Test: **29**
 Viol. 1: Ch/Sec/Sub _____ Viol. 2: Ch/Sec/Sub _____ Driver Contributing Code **1** **25** **25** BAC Test Result: **30**
 Viol. 3: Ch/Sec/Sub _____ Viol. 4: Ch/Sec/Sub _____ Driver Distracted by **0** **26** Susp. Alcohol: **2** **31** Susp. Drug: **2** **32**
 Towed from scene? **2** **33**

Please fill out for operator/non-motorist and all occupants involved		DOB/Age	Sex	34 Seat Pos.	35 Safety System	36 Airbag Status	37 Eject Code	38 Trap Code	39 Injury Status	40 Transp. Code	Medical Facility
Operator/Non-Motorist	See Above	_____	_____	1	1	4	0	0	10	1	

→ = Direction 1 = Vehicle 1 2 = Vehicle 2 ○ = Pedestrian ○ = Bicycle

Crash Diagram:

ie: → 1 → 2 → ○ → ○

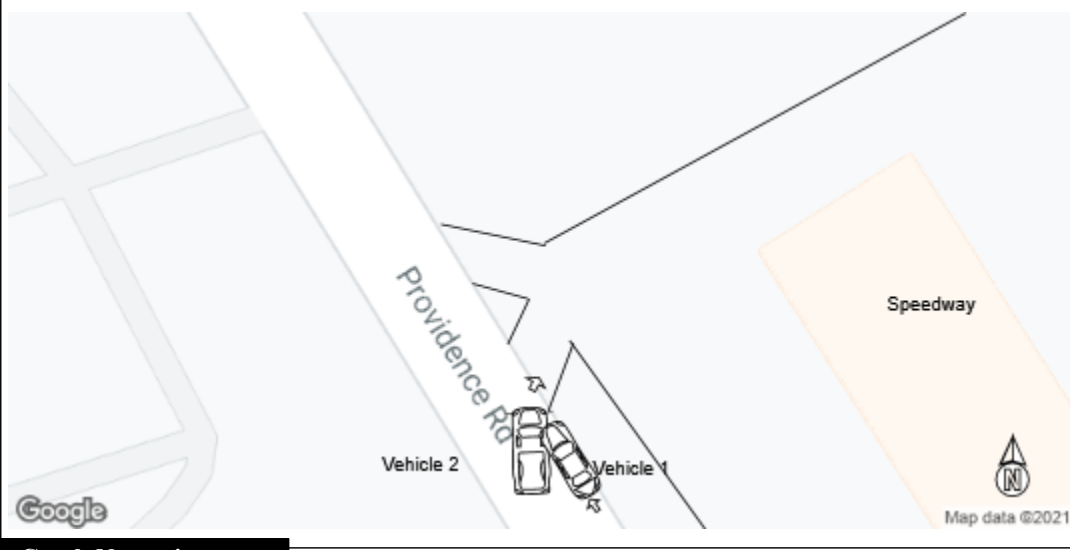

If Crash Did Not Occur on a Public Way:

- Off-Street Parking Lot
- Garage
- Mall/Shopping Center
- Other Private Way

↑ Arrow



Crash Narrative:

Vehicle 2 took a wide right turn into Speedway. Vehicle 1 though vehicle 2 was turning left into Burger Kaing and continued to drive straight. Vehicle 2 turned left into vehicle 1.

Witnesses:

Name (Last,First,Middle)	Address	Phone #	Statement

Property Damage:

Owner (Last,First,Middle)	Address	Phone #	41-Type	Description of Damaged Property

Truck and Bus Information:

Registration # _____ (From Vehicle Section)

Carrier Name _____ Bus Use 42

Address _____ City _____ St _____ Zip _____

US DOT #: _____ State Number _____ Issuing State _____ MC/MX/ICC #: _____

Interstate 43 Cargo Body Type Code 44 GVWR/GCWR 45

Trailer Reg #: _____ Reg Type _____ Reg State _____ Reg Year _____ Trailer Length 46

Hazmat Information:

Placard 47 Material 1 digit # 48 Material Name _____ Material 4 digit # _____ Release code 49

Patrolman **KAITLYN J LAFLASH** Signature **KJL** ID/Badge # **Northbridge Police Department** Department **10/23/2021** Date