

Date of Crash **11/08/2021** Time of Crash **1638** City/Town **NORTHBRIDGE** **Motor Vehicle Crash Police Report** Number Vehicles **1** Number Injured **1** Speed Limit **30** State Police Local Police MBTA Police Campus Police Other:

AT INTERSECTION: < LOCATION > NOT AT INTERSECTION:

Route# Direction Name of Roadway/Street At Route# Direction Address # Name of Roadway/Street
 Route# Direction Name of Intersecting Roadway/Street Also at Intersection with
 Route# Direction Name of Intersecting Roadway/Street

Please Select One of the Following: Vehicle **12** #Occupants Hit/Run Moped Crash Report ID# **21-209-AC**

License # _____ St _____ DOB/Age _____ Reg # **2CCW41** Reg Type **PC** Reg State **MA**
 Sex **F** Lic. Class **D** **19** **19** Lic. Restrictions **1** **20** CDL _____ Endorsement _____
 Operator **MORRISON, CATALINA** Owner **DAVILA, PAULO C**
 Address **52 ASH ST** Address **52 ASH ST**
 City **NORTHBRIDGE** State **MA** Zip **01534-1126** City **NORTHBRIDGE** State **MA** Zip **01534-1126**
 Insurance Company **PROGRESSIVE DIRECT INSURA** Vehicle Action Prior to Crash **1** **22** Damaged Area Code: **1** **27** **27** **27**
 Vehicle Travel Direction: **S E W** Responding to Emergency? **2** Event Sequence **21** **23** **23** **23** **23** Test Status: **1** **28**
 Citation # (If Issued) _____ Most Harmful Event **21** **24** Type of Test: **29**
 Viol. 1: Ch/Sec/Sub _____ Viol. 2: Ch/Sec/Sub _____ Driver Contributing Code **1** **25** **25** BAC Test Result: **1** **30**
 Viol. 3: Ch/Sec/Sub _____ Viol. 4: Ch/Sec/Sub _____ Driver Distracted by **0** **26** Susp. Alcohol: **2** **31** Susp. Drug: **2** **32**
 Towed from scene? **1** **33**

Please fill out for operator and all occupants involved		DOB/Age	Sex	34 Seat Pos.	35 Safety System	36 Airbag Status	37 Eject Code	38 Trap Code	39 Injury Status	40 Transp. Code	Medical Facility	
Operator		See Above	X	X	1	1	1	0	0	8	2	MILFORD HOSPITAL
PAULO DAVILA		52 ASH ST NORTHBRIDGE, MA 01534-1126			3	1	1	0	0	10	1	

Please Select One of the Following: Vehicle **2** #Occupants Non-Motorist A Type **15** Action **16** Location **17** Condition **18** Hit/Run Moped

License # _____ St _____ DOB/Age _____ Reg # _____ Reg Type _____ Reg State _____
 Sex _____ Lic. Class **19** **19** Lic. Restrictions **20** CDL _____ Endorsement _____
 Operator _____ Owner _____
 Address _____ Address _____
 City _____ State _____ Zip _____ City _____ State _____ Zip _____
 Insurance Company _____ Vehicle Action Prior to Crash **22** Damaged Area Code: **27** **27** **27**
 Vehicle Travel Direction: **N S E W** Responding to Emergency? _____ Event Sequence **23** **23** **23** **23** Test Status: **28**
 Citation # (If Issued) _____ Most Harmful Event **24** Type of Test: **29**
 Viol. 1: Ch/Sec/Sub _____ Viol. 2: Ch/Sec/Sub _____ Driver Contributing Code **25** **25** BAC Test Result: **30**
 Viol. 3: Ch/Sec/Sub _____ Viol. 4: Ch/Sec/Sub _____ Driver Distracted by **26** Susp. Alcohol: **31** Susp. Drug: **32**
 Towed from scene? **33**

Please fill out for operator/non-motorist and all occupants involved		DOB/Age	Sex	34 Seat Pos.	35 Safety System	36 Airbag Status	37 Eject Code	38 Trap Code	39 Injury Status	40 Transp. Code	Medical Facility
Operator/Non-Motorist		See Above	X	X	1						

→ = Direction 1 = Vehicle 1 2 = Vehicle 2 ○ = Pedestrian ○ = Bicycle

Crash Diagram:

ie: → 1 → 2 → ○ → ○

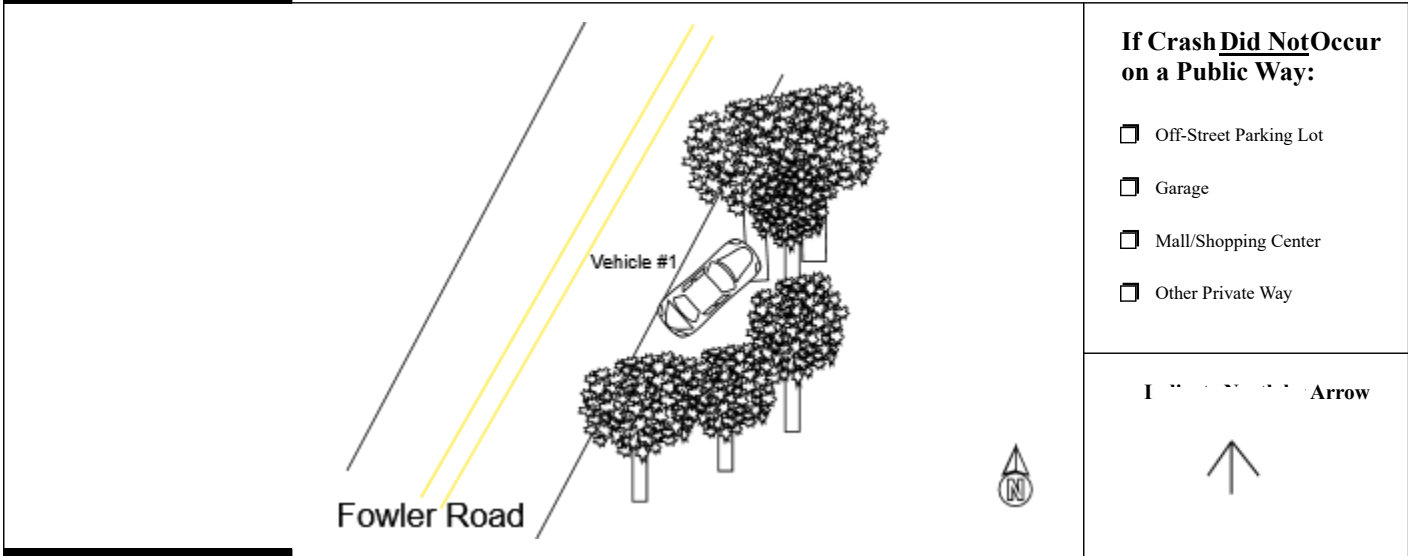

Crash Narrative:

Vehicle #1 was travelling north on Fowler Road. The operator of Vehicle #1 lost control of the vehicle and exited the roadway. Vehicle #1 sustained severe front end damage, and the front airbags were deployed.

Witnesses:

Name (Last,First,Middle)	Address	Phone #	Statement

Property Damage:

Owner (Last,First,Middle)	Address	Phone #	41-Type	Description of Damaged Property

Truck and Bus Information:

Registration # _____ (From Vehicle Section)

Carrier Name _____ Bus Use 42

Address _____ City _____ St _____ Zip _____

US DOT #: _____ State Number _____ Issuing State _____ MC/MX/ICC #: _____

Interstate 43 Cargo Body Type Code 44 GVWR/GCWR 45

Trailer Reg #: _____ Reg Type _____ Reg State _____ Reg Year _____ Trailer Length 46

Hazmat Information:

Placard 47 Material 1 digit # 48 Material Name _____ Material 4 digit # _____ Release code 49

Patrolman BENJAMIN T O'DONNELL BTO Northbridge Police Department 11/08/2021
 Police Officer Name (Please Print) Signature ID/Badge # Department Precinct/Barracks Date