

Date of Crash **11/22/2021** Time of Crash **1832** City/Town **NORTHBRIDGE** **Motor Vehicle Crash Police Report** Number Vehicles **2** Number Injured **0** Speed Limit **10** State Police Local Police MBTA Police Campus Police Other:

AT INTERSECTION: < LOCATION > NOT AT INTERSECTION:

Route# _____ Direction _____ Name of Roadway/Street _____ At _____

Route# _____ Direction _____ Name of Intersecting Roadway/Street _____ Also at Intersection with _____

Route# _____ Direction _____ Name of Intersecting Roadway/Street _____

Route# _____ Direction _____ Address # _____ Name of Roadway/Street _____

_____ Feet **N S E W** of _____ or _____ Mile Marker _____ Exit Number _____

_____ Feet **N S E W** of _____ Route# _____ Intersecting Roadway/Street _____

_____ Feet **N S E W** of _____ Landmark _____

Please Select One of the Following: Vehicle **1** #Occupants Hit/Run Moped Crash Report ID# **21-218-AC**

License # _____ St _____ DOB/Age _____ Reg # _____ Reg Type _____ Reg State _____

Sex _____ Lic. Class **19 19** Lic. Restrictions **20** CDL _____ Veh Year _____ Veh Make _____ Veh Config. **21**

Operator **unknown** Owner _____

Address _____ Address _____

City _____ State _____ Zip _____ City _____ State _____ Zip _____

Insurance Company _____ Vehicle Action Prior to Crash **22** Damaged Area Code: **27 27 27**

Vehicle Travel Direction: **N S E W** Responding to Emergency? _____ Event Sequence **23 23 23 23** Test Status: **28**

Citation # (If Issued) _____ Most Harmful Event **24** Type of Test: **29**

Viol. 1: Ch/Sec/Sub _____ Viol. 2: Ch/Sec/Sub _____ Driver Contributing Code **25 25** BAC Test Result: **30**

Viol. 3: Ch/Sec/Sub _____ Viol. 4: Ch/Sec/Sub _____ Driver Distracted by **26** Susp. Alcohol: **31** Susp. Drug: **32**

Towed from scene? **33**

Please fill out for operator and all occupants involved		DOB/Age	Sex	34 Seat Pos.	35 Safety System	36 Airbag Status	37 Eject Code	38 Trap Code	39 Injury Status	40 Transp. Code	Medical Facility
Operator	See Above	XXXX	XX	1							

Please Select One of the Following: Vehicle **2** #Occupants Non-Motorist A Type **15** Action **16** Location **17** Condition **18** Hit/Run Moped

License # _____ St _____ DOB/Age _____ Reg # **1TA669** Reg Type **PC** Reg State **MA**

Sex _____ Lic. Class **19 19** Lic. Restrictions **20** CDL _____ Veh Year **2011** Veh Make **SUBARU** Veh Config. **1 21**

Operator **Driverless M.V.** Owner **DOLBER, KURT IAN**

Address _____ Address **16 SPRING ST**

City _____ State _____ Zip _____ City **WHITINSVILLE** State **MA** Zip **01588-1410**

Insurance Company **ARBELLA MUTUAL INSURANCE** Vehicle Action Prior to Crash **11 22** Damaged Area Code: **8 27 27 27**

Vehicle Travel Direction: **N S E W** Responding to Emergency? _____ Event Sequence **2 23 23 23 23** Test Status: **1 28**

Citation # (If Issued) _____ Most Harmful Event **2 24** Type of Test: **29**

Viol. 1: Ch/Sec/Sub _____ Viol. 2: Ch/Sec/Sub _____ Driver Contributing Code **1 25 25** BAC Test Result: **1 30**

Viol. 3: Ch/Sec/Sub _____ Viol. 4: Ch/Sec/Sub _____ Driver Distracted by **0 26** Susp. Alcohol: **2 31** Susp. Drug: **2 32**

Towed from scene? **2 33**

Please fill out for operator/non-motorist and all occupants involved		DOB/Age	Sex	34 Seat Pos.	35 Safety System	36 Airbag Status	37 Eject Code	38 Trap Code	39 Injury Status	40 Transp. Code	Medical Facility
Operator/Non-Motorist	See Above	XXXX	XX	1	0	4	0	0	10	1	

= Direction
 = Vehicle 1
 = Vehicle 2
 = Pedestrian
 = Bicycle

Crash Diagram:

ie:

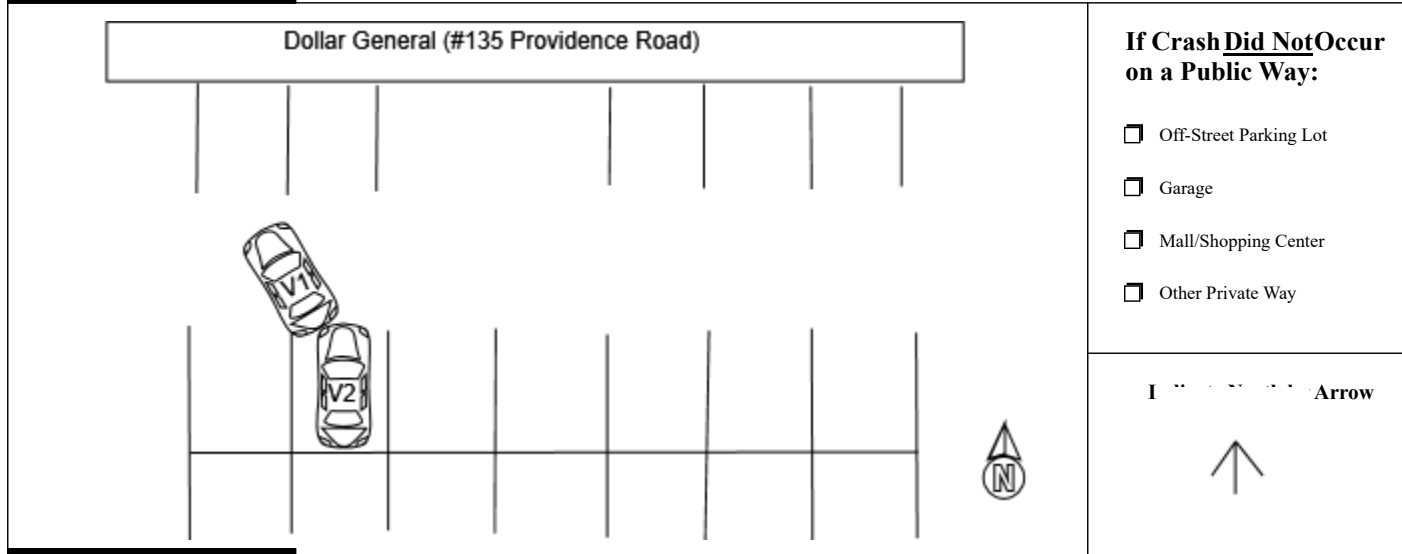

Crash Narrative:

Vehicle #1 backed into Vehicle #2 (parked) then Vehicle #1 fled the scene.

Witnesses:

Name (Last,First,Middle)	Address	Phone #	Statement
BORRUSO JULIANNA MARY	486 FLETCHER ST WHITINSVILLE MA 01588-2348		

Property Damage:

Owner (Last,First,Middle)	Address	Phone #	41-Type	Description of Damaged Property

Truck and Bus Information:

Registration # _____ (From Vehicle Section)

Carrier Name _____ Bus Use 42

Address _____ City _____ St _____ Zip _____

US DOT #: _____ State Number _____ Issuing State _____ MC/MX/ICC #: _____

Interstate 43 Cargo Body Type Code 44 GVWR/GCWR 45

Trailer Reg #: _____ Reg Type _____ Reg State _____ Reg Year _____ Trailer Length 46

Hazmat Information:

Placard 47 Material 1 digit # 48 Material Name _____ Material 4 digit # _____ Release code 49

Patrolman TYLER M MITCHELL **TM** **Northbridge Police Department** **11/23/2021**
 Police Officer Name (Please Print) Signature ID/Badge # Department Precinct/Barracks Date