

Date of Crash **12/09/2021** Time of Crash **1914** City/Town **NORTHBRIDGE** **Motor Vehicle Crash Police Report** Number Vehicles **1** Number Injured **0** Speed Limit **35** State Police Local Police MBTA Police Campus Police Other:

AT INTERSECTION: < LOCATION > NOT AT INTERSECTION:

Route# _____ Direction _____ Name of Roadway/Street _____ At _____
 Route# _____ Direction _____ Name of Intersecting Roadway/Street _____ Also at Intersection with _____
 Route# _____ Direction _____ Name of Intersecting Roadway/Street _____

Route# **950** Direction _____ Address # **SUTTON ST** Name of Roadway/Street _____
 _____ Feet **N S E W** of _____ or _____
 Mile Marker _____ Exit Number _____
 _____ Feet **N S E W** of _____ Route# _____ Intersecting Roadway/Street _____
 _____ Feet **N S E W** of _____
 Landmark _____

Please Select One of the Following: Vehicle **1** #Occupants Hit/Run Moped Crash Report ID# **21-229-AC**

License # _____ St _____ DOB/Age _____ Reg # **3RC393** Reg Type **PC** Reg State **MA**
 Sex **F** Lic. Class **D** **19** **19** Lic. Restrictions **20** CDL _____ Endorsement _____ Veh Year **2013** Veh Make **BUICK** Veh Config. **1** **21**
 Operator **WILLIAMS, MEGAN E** Owner **WILLIAMS, JOHN MICHAEL**
 Address **60 COOPER RD** Address **60 COOPER RD**
 City **NORTHBRIDGE** State **MA** Zip **01534-1134** City **NORTHBRIDGE** State **MA** Zip **01534-1134**
 Insurance Company **SAFETY INSURANCE COMPANY** Vehicle Action Prior to Crash **1** **22** Damaged Area Code: **2** **27** **3** **27** **27**
 Vehicle Travel Direction: **N S E W** Responding to Emergency? **2** Event Sequence **5** **23** **23** **23** **23** Test Status: **1** **28**
 Citation # (If Issued) _____ Most Harmful Event **5** **24** Type of Test: **29**
 Viol. 1: Ch/Sec/Sub _____ Viol. 2: Ch/Sec/Sub _____ Driver Contributing Code **1** **25** **25** BAC Test Result: **30**
 Viol. 3: Ch/Sec/Sub _____ Viol. 4: Ch/Sec/Sub _____ Driver Distracted by **0** **26** Susp. Alcohol: **2** **31** Susp. Drug: **2** **32**
 Towed from scene? **2** **33**

Please fill out for operator and all occupants involved											
Name (Last First Middle)	Address	DOB/Age	Sex	34 Seat Pos.	35 Safety System	36 Airbag Status	37 Eject Code	38 Trap Code	39 Injury Status	40 Transp. Code	Medical Facility
Operator	See Above	XXXXXX	XXXX	1	1	4	0	0	10	1	

Please Select One of the Following: Vehicle **2** #Occupants Non-Motorist A Type **15** Action **16** Location **17** Condition **18** Hit/Run Moped

License # _____ St _____ DOB/Age _____ Reg # _____ Reg Type _____ Reg State _____
 Sex _____ Lic. Class **19** **19** Lic. Restrictions **20** CDL _____ Endorsement _____ Veh Year _____ Veh Make _____ Veh Config. **21**
 Operator _____ Owner _____
 Address _____ Address _____
 City _____ State _____ Zip _____ City _____ State _____ Zip _____
 Insurance Company _____ Vehicle Action Prior to Crash **22** Damaged Area Code: **27** **27** **27**
 Vehicle Travel Direction: **N S E W** Responding to Emergency? _____ Event Sequence **23** **23** **23** **23** Test Status: **28**
 Citation # (If Issued) _____ Most Harmful Event **24** Type of Test: **29**
 Viol. 1: Ch/Sec/Sub _____ Viol. 2: Ch/Sec/Sub _____ Driver Contributing Code **25** **25** BAC Test Result: **30**
 Viol. 3: Ch/Sec/Sub _____ Viol. 4: Ch/Sec/Sub _____ Driver Distracted by **26** Susp. Alcohol: **31** Susp. Drug: **32**
 Towed from scene? **33**

Please fill out for operator/non-motorist and all occupants involved											
Name (Last First Middle)	Address	DOB/Age	Sex	34 Seat Pos.	35 Safety System	36 Airbag Status	37 Eject Code	38 Trap Code	39 Injury Status	40 Transp. Code	Medical Facility
Operator/Non-Motorist	See Above	XXXXXX	XXXX	1							

→ = Direction 1 = Vehicle 1 2 = Vehicle 2 ○ = Pedestrian 🚲 = Bicycle

Crash Diagram:

ie: → 1 → 2 → ○ → 🚲

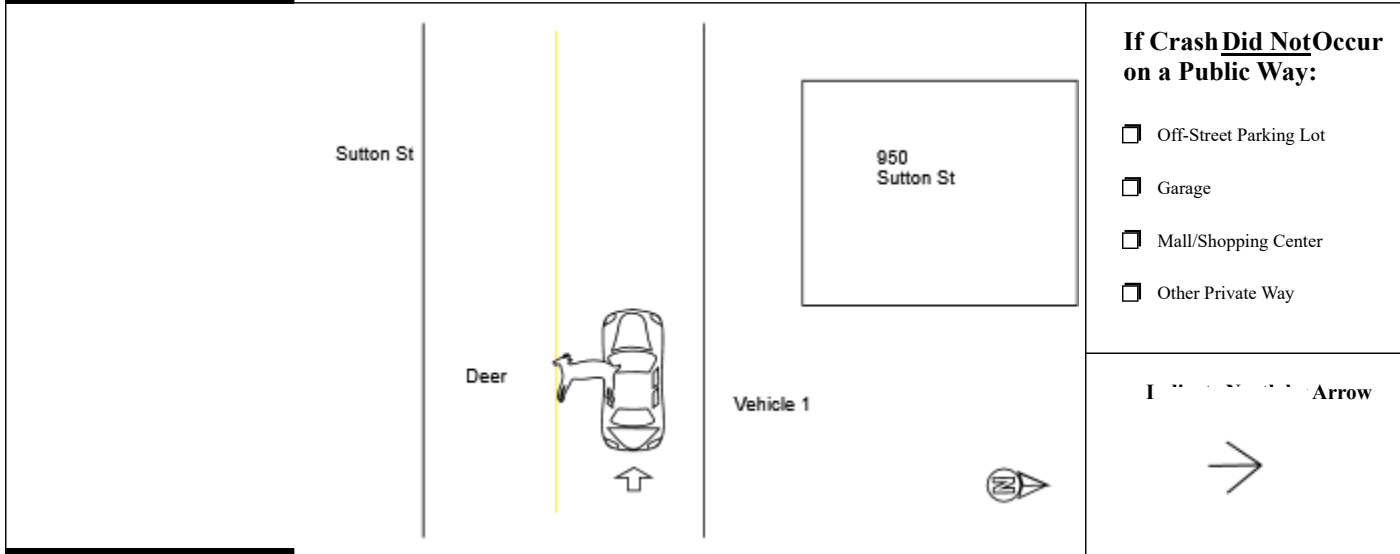

Crash Narrative:

Vehicle 1 was traveling west on Sutton St, when a deer ran into the driver side of the vehicle.

Witnesses:

Name (Last,First,Middle)	Address	Phone #	Statement

Property Damage:

Owner (Last,First,Middle)	Address	Phone #	41-Type	Description of Damaged Property

Truck and Bus Information:

Registration # _____ (From Vehicle Section)

Carrier Name _____ Bus Use 42

Address _____ City _____ St _____ Zip _____

US DOT #: _____ State Number _____ Issuing State _____ MC/MX/ICC #: _____

Interstate 43 Cargo Body Type Code 44 GVWR/GCWR 45

Trailer Reg #: _____ Reg Type _____ Reg State _____ Reg Year _____ Trailer Length 46

Hazmat Information:

Placard 47 Material 1 digit # 48 Material Name _____ Material 4 digit # _____ Release code 49

Patrolman **KAITLYN J LAFLASH** Signature **KJL** ID/Badge # **Northbridge Police Department** Department **12/09/2021** Date